

A close-up photograph of an acoustic guitar. The image shows the light-colored wooden body on the left, the dark fretboard with white frets on the right, and the soundhole in the lower right. The guitar is set against a textured, light-colored background. The text is overlaid on the guitar body.

**Jürg
Hochweber**

**My First
Guitar Tricks**

MARIN MONTERO

The Parts of the Guitar

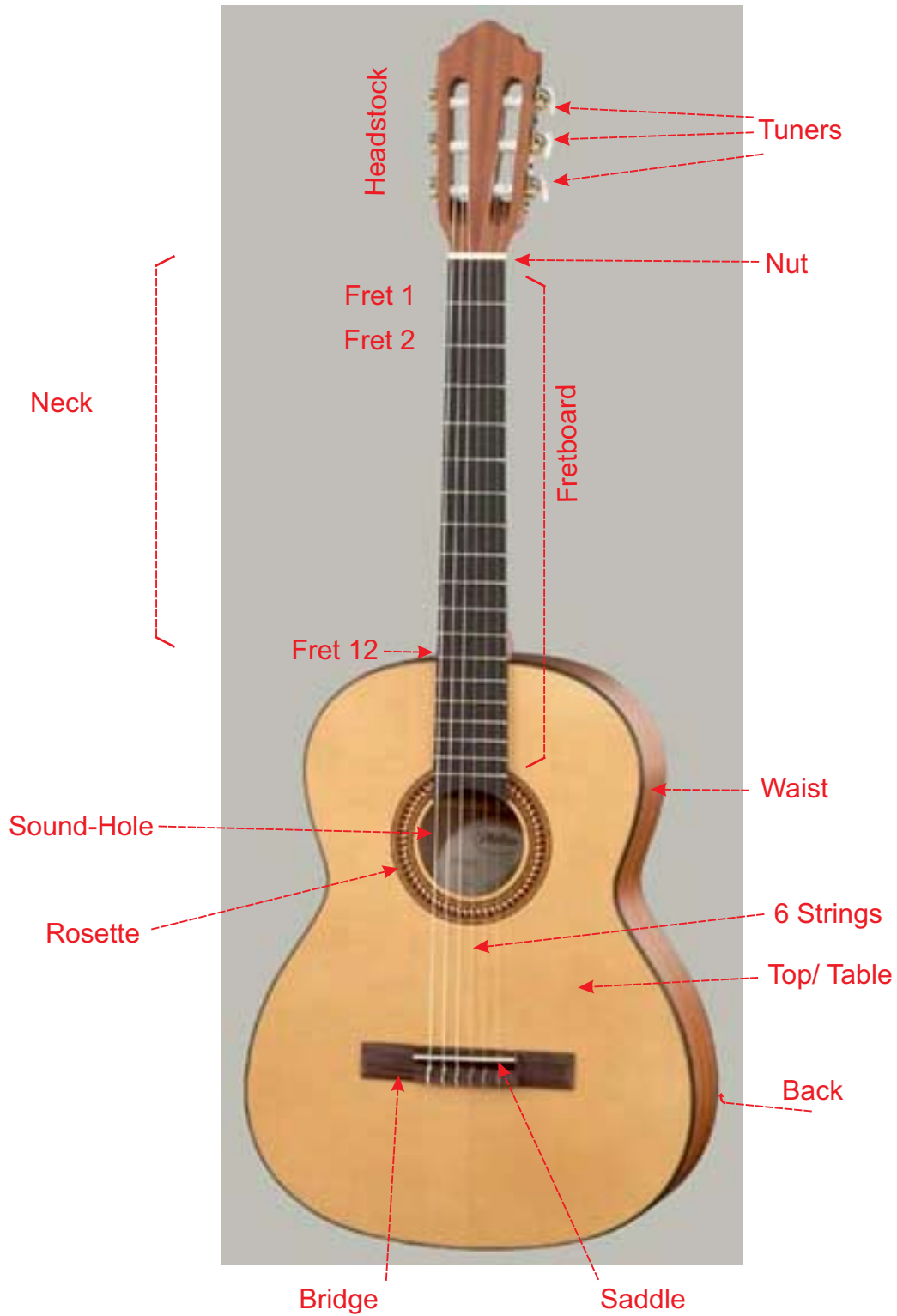

Signs and Symbols

Picking;

p = Thumb of the right Hand (spanish pulgar)

i = Index of the right Hand (spanish indice)

m = Middle Finger of the right Hand (spanish medio)

a = Ring Finger of the right Hand (spanish anular,) is not used in this book.

ch = Little Finger of the right Hand (spanish chico) is not used in this book.

Numbers near the noteheads indicate which fingers of the left hand are used.

1 = Index

2 = Middle Finger

3 = Ring Finger

4 = Little Finger, is not used in this book.

0 = Open String

This slur means, that you let ring this note with undefined duration

There are 2 different ways of picking the notes:

apoyando = rest stroke

tirando = free stroke

In lesson 1 -21 *apoyando* is used. In lesson 22 - 26 *tirando* is used.

The 6 strings are numbered in the following order:

String 1 = e'

String 2 = b

String 3 = g

String 4 = d

String 5 = A

String 6 = E

the thinnest string is the 1st string.

the thickest string is the 6th string

For memorizing the notes of the open strings beginning with string 1:

Every Boy Gets Din At Eight.

My First Guitar-Tricks

The 1st String

Note e'

1

Guitar 1 (Student)

Guitar 2 optional (Teacher)

Note g'

2

Guitar 1 (Student)

Guitar 2 optional (Teacher)

3

Guitar 1 (Student)

Guitar 2 optional (Teacher)

Note f'

"The Game Starts"

4

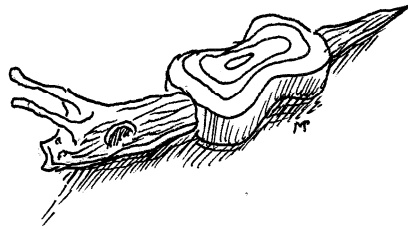

"Joy of Playing"

5

"Margin"

6

The 2nd String

Note d'

"Trot"

7

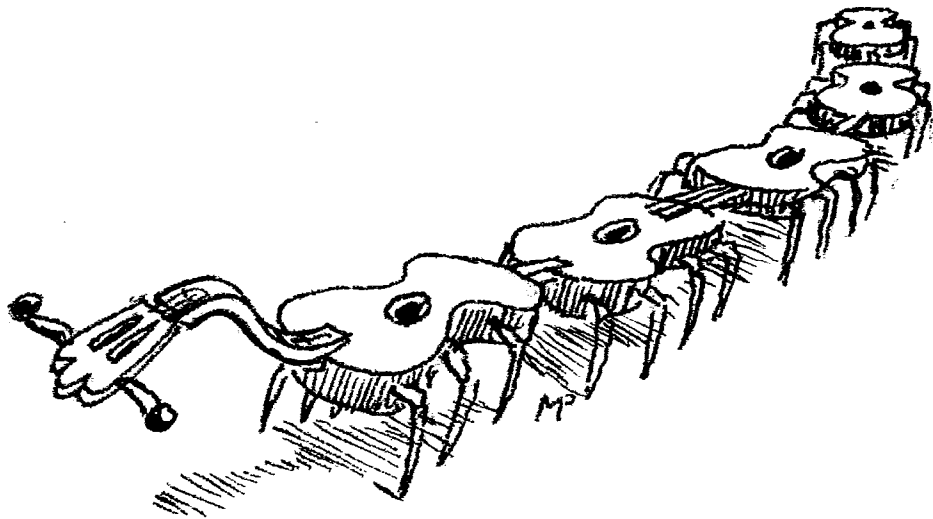

"Today and Tomorrow"

8

"Basic Idea"

9

Note c'

"Clever like a Fox"

10

"City Walk"

11

Note *b*

"Invocation"

12

"Way Home"

13

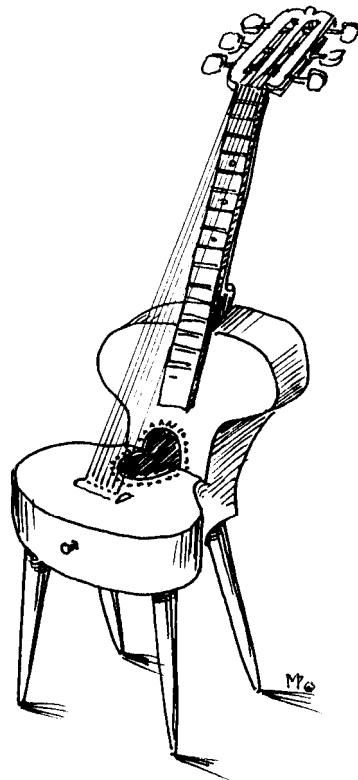

"Interjection"

14

"Track"

15

"Jubilant Cheer"

16

"Snow Queen"

17

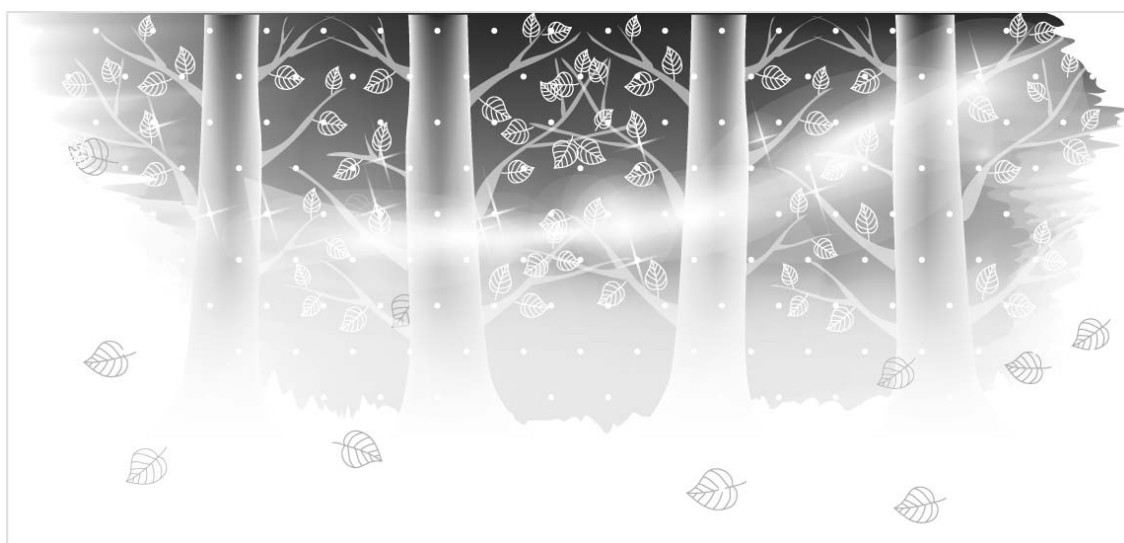

The 3rd String

Note a

"Wir greifen zu!"

18

"The longer the better"

19

Note g

"March"

20

"Silk thread"

21

"Tirando"

22

"Partly Cloudy"

23

"Quick as a flash"

24

"Way Home"

25

"Child of Fortune"

26

"Friendship"

27

"Over the hill"

28

The 4th String

Note *d*

"Full ob Beans"

29

"Mastermind"

30

"In Schuss kommen"

31

"Auto Answer"

32

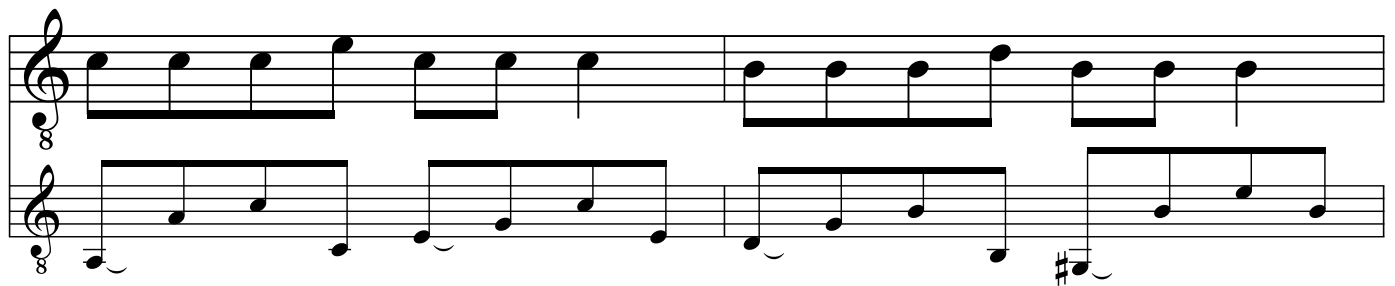
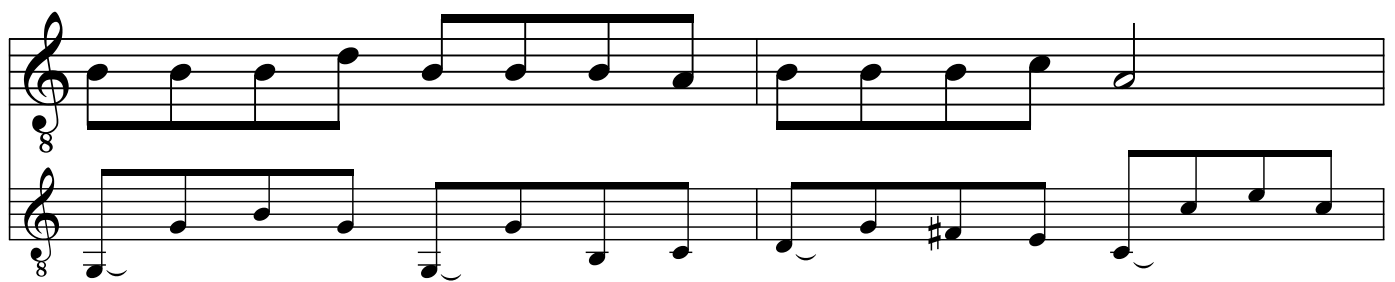
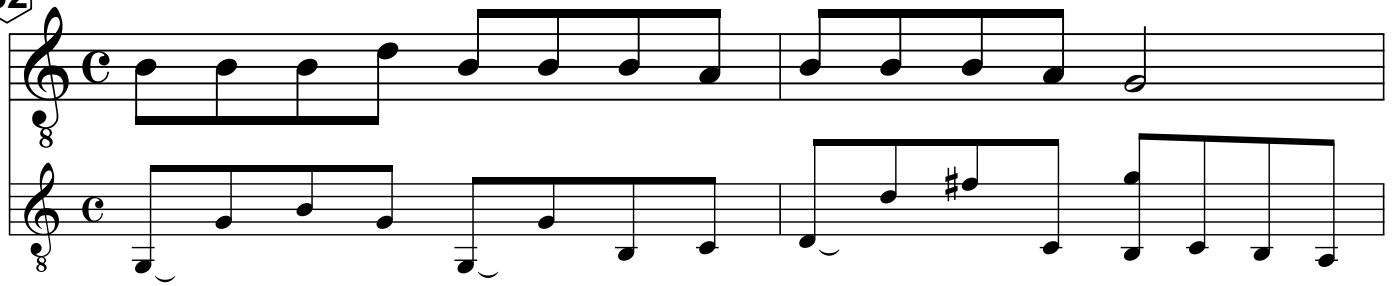

"Eat a broom"

33

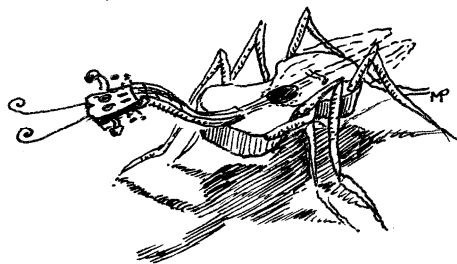
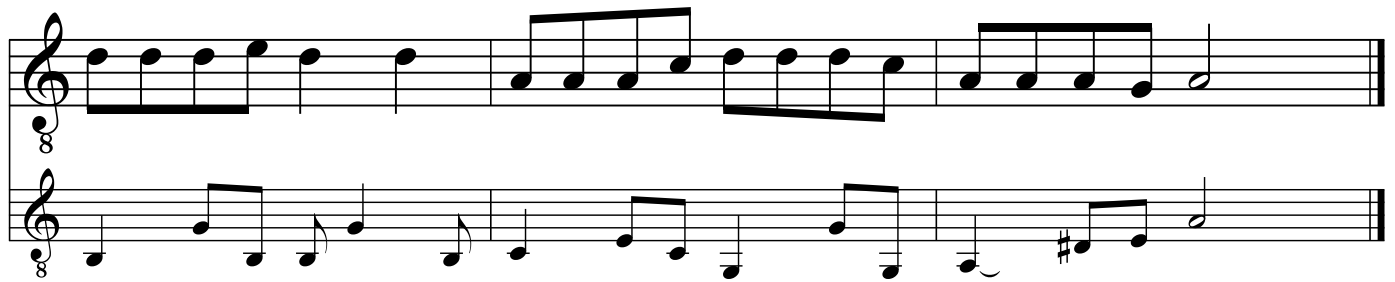
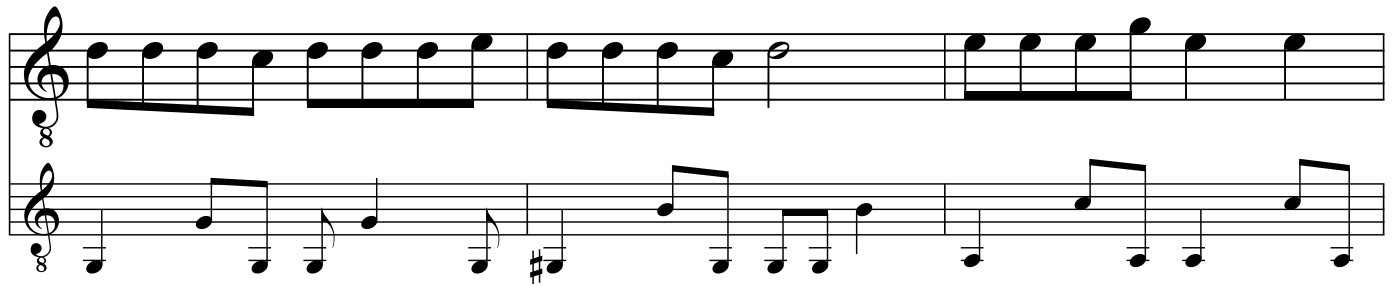
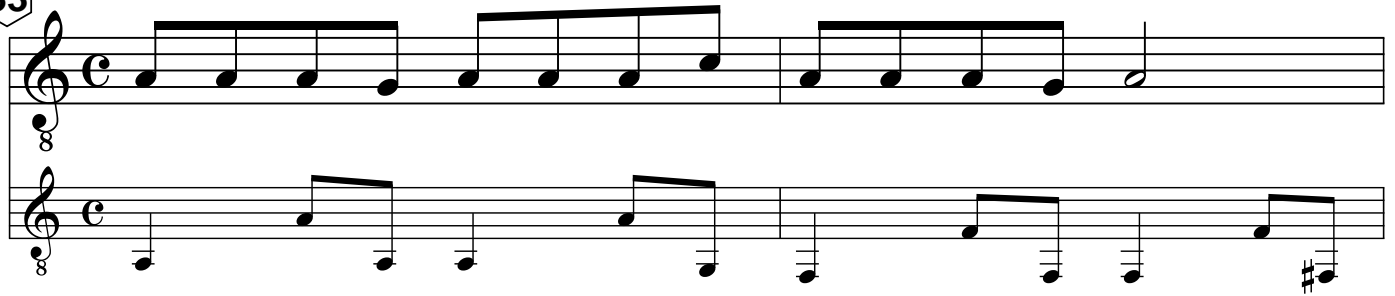

"I do not say no"

34

"Object Lesson"

35

"Doctor Snakefoot"

36

"Evergreen"

37

Note e

"Baptism of Fire"

38

Note *f*

"Justifiably"

39

"Completely satisfied"

40

The 5th String

Note A

"Hang on the Big Bell"

41

i *i*

p *p* *p* *p*

p *p*

p *p*

i *i*

p *p*

"With All My Heart"

42

"In the Twinkling of an Eye"

43

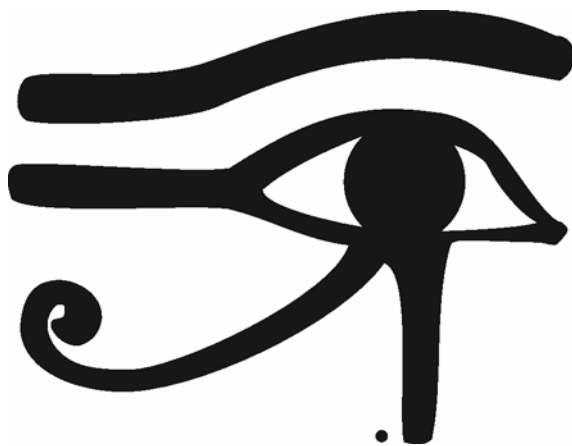

CorelDraw Clipart

"The Cat is Out of the Bag"

44

The 6th String

Note E

"Visit from Kumpelwitz"

45

"The Hare in the Pepper"

46

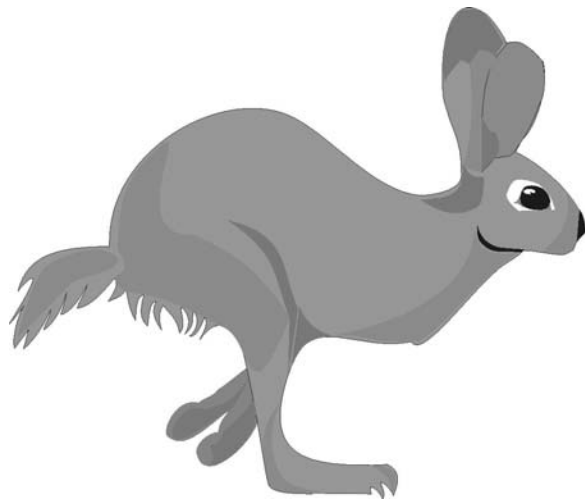

"A Scrap Box"

47

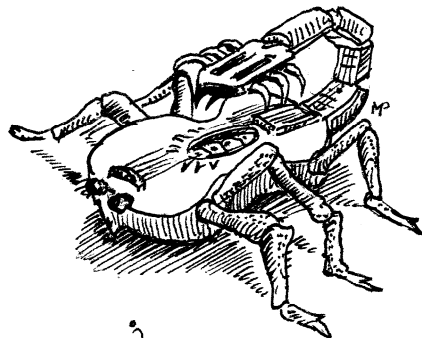
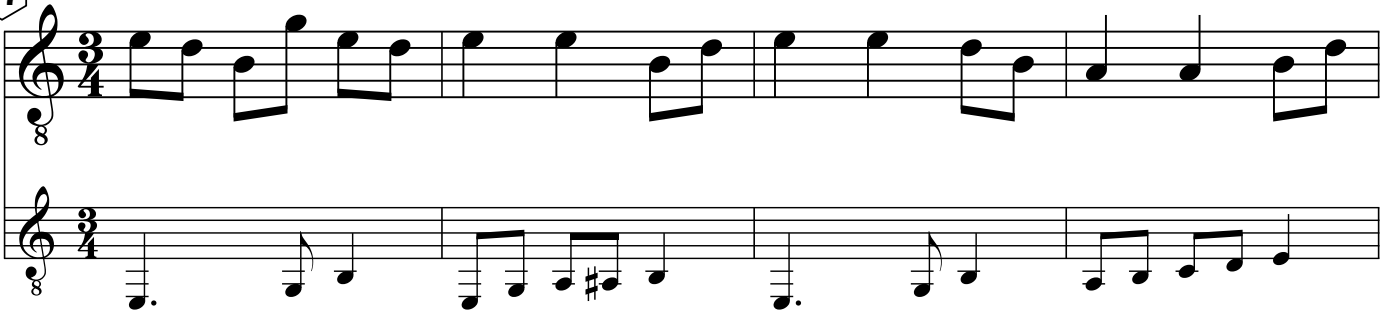

Fin

Note C

"On the Wrong Track"

48

"Where Would We Be"

49

"In the Junk Room

50

Note B

"Everything is Right"

51

Note E

"Turning a Blind Eye"

52

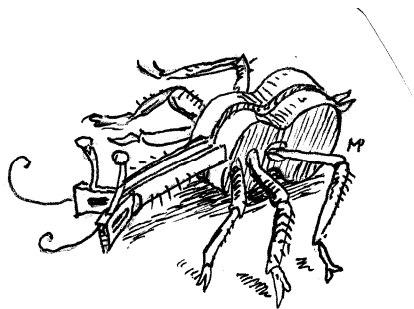
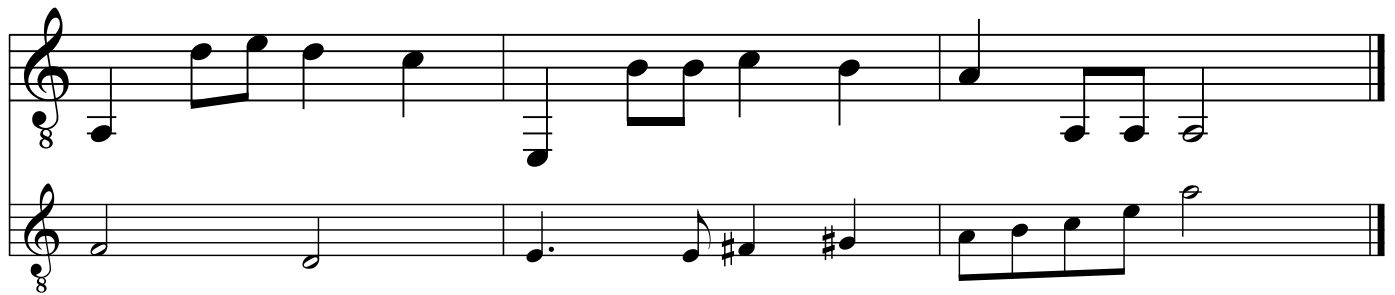
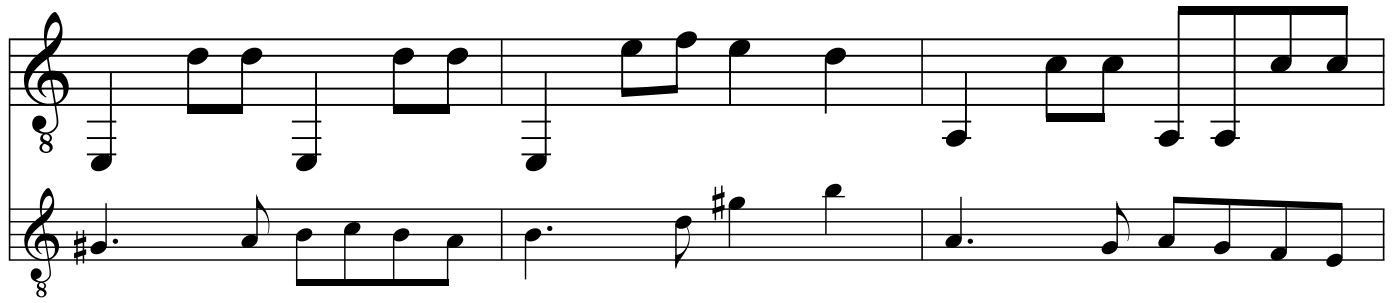
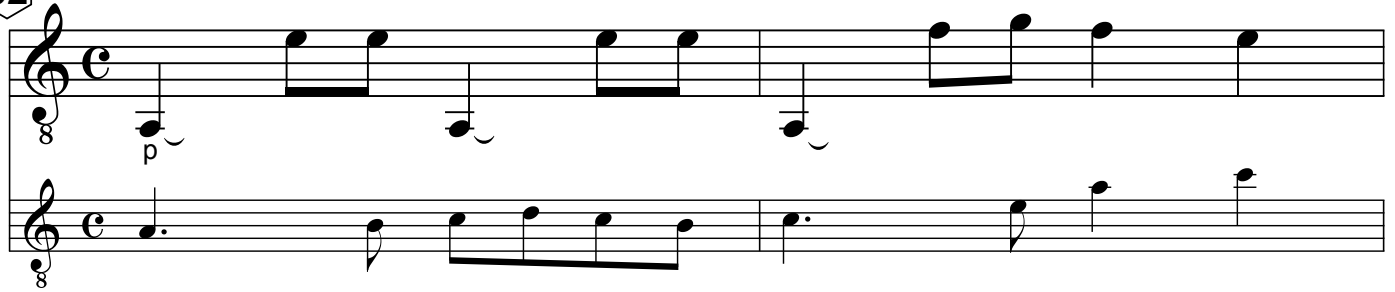

Note G

"Staircase Wit"

53

Note F

"Profundity"

54

"Drops"

55

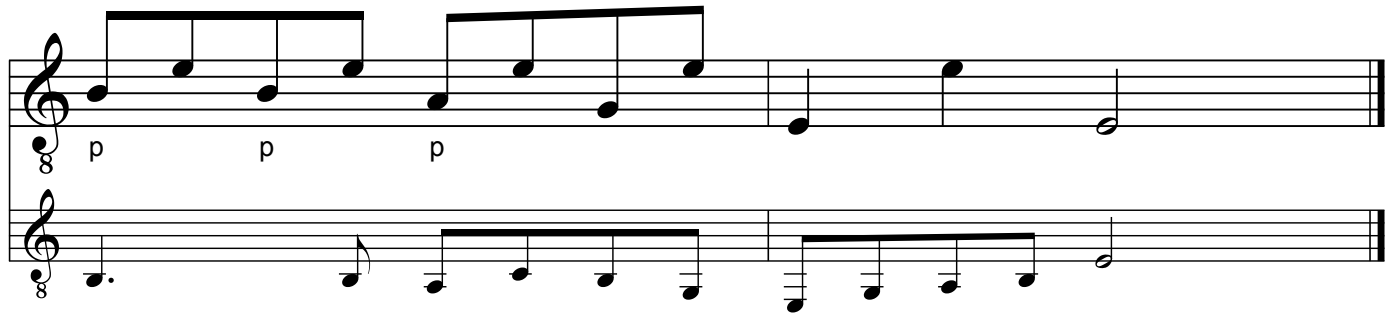
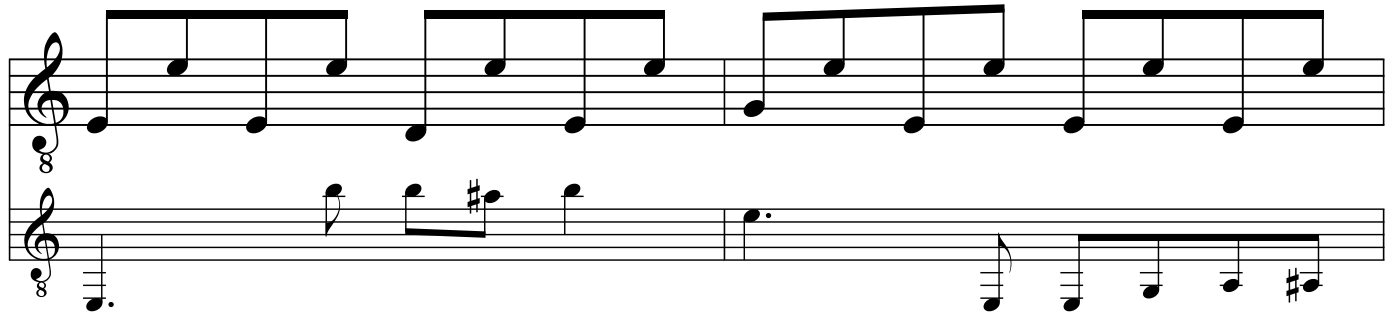
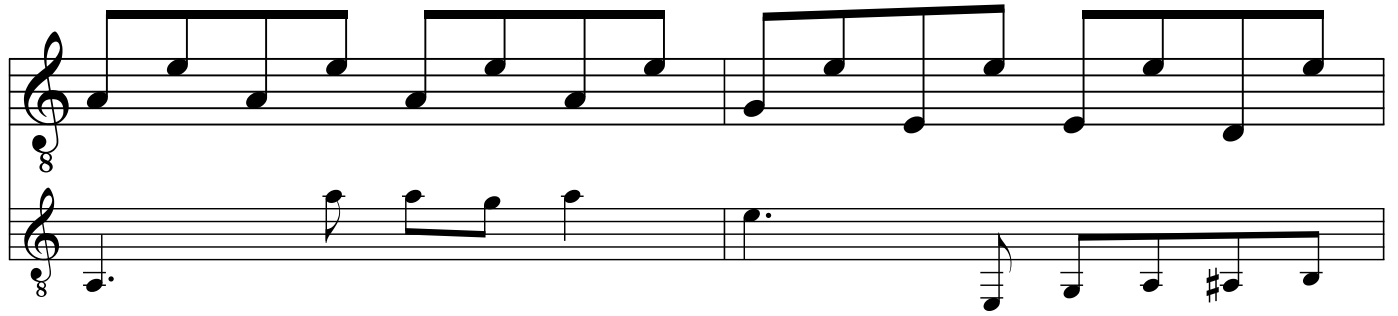
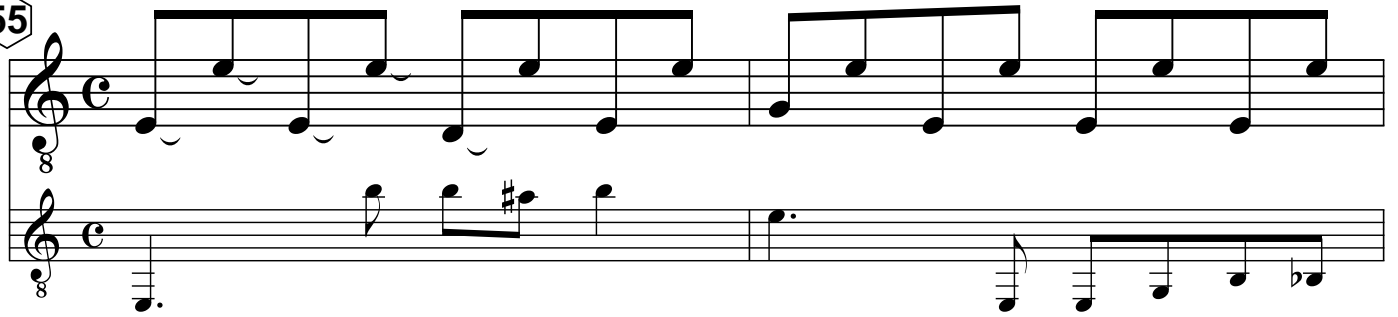

Note f #

"In Seventh Heaven"

56

AcfYK cf_g`VmJürg Hochweber

Stufe	Werk	Seiten	Verlag	Nr.
mittel	"Guitare Rock Classique"	20	Combre, Paris	C 5697
mittel	"Jazzrock-Rockjazz" *	16	Combre, Paris	C 5848
sehr leicht	„Petits Jeux pour la Guitare“ 1	20	Combre, Paris	C 5844
leicht	„Petits Jeux pour la Guitare“ 2	18	Combre, Paris	C 5845
leicht	„Petits Jeux pour la Guitare“ 3	20	Combre, Paris	C 5846
mittel	"Walzerträume"	16	Apollo, Mainz	AV 6119
leicht-schwer	„Faszination Gitarre“	44	www.hochweber.ch	
leicht- mittel	"Gitarrenfiguren"	20	www.hochweber.ch	
leicht- mittel	"Die andere Saite", Band 1	48	www.hochweber.ch	
mittel- schwer	"Die andere Saite", Band 2	48	www.hochweber.ch	
mittel	„Wundergitarre“	12	www.hochweber.ch	
mittel- schwer	"Prunkstücke"	30	www.hochweber.ch	
mittel	"Anspielungen"	30	www.hochweber.ch	
leicht	„Easy Flamenco“	18	www.hochweber.ch	
sehr leicht	„Erste Schritte“ / „First Steps“	20	www.hochweber.ch	
schwer	„Das Arpeggio-Buch für Gitarren-Profis“	42	www.hochweber.ch	
leicht	„Guitar Trends“ 1	22	www.hochweber.ch	
mittel	„Guitar Trends“ 2	22	www.hochweber.ch	
leicht	„Fingerspiele“	48	www.hochweber.ch	
mittel-schwer	Weihnachtslieder arrangiert für Solo-Gitarre	18	www.hochweber.ch	
leicht	Leichte trad. Lieder zum Begleiten	44	www.hochweber.ch	

Jürg Hochweber, Switzerland

The notes on the fretboard

e b g d a e

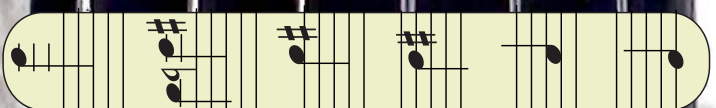

f c g# d# a# f#

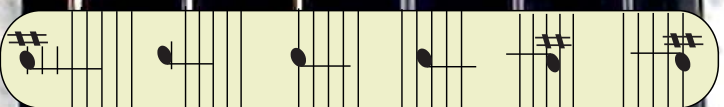

f# c# a e b f#

g d a# b# f c

g# a#

a