

Samba Cat

Jürg Hochweber

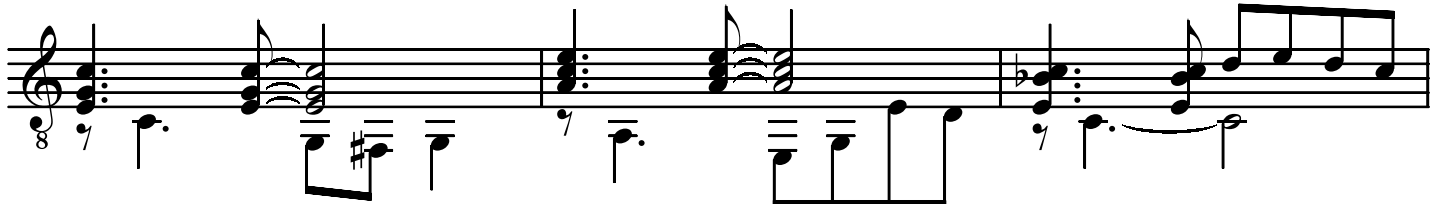
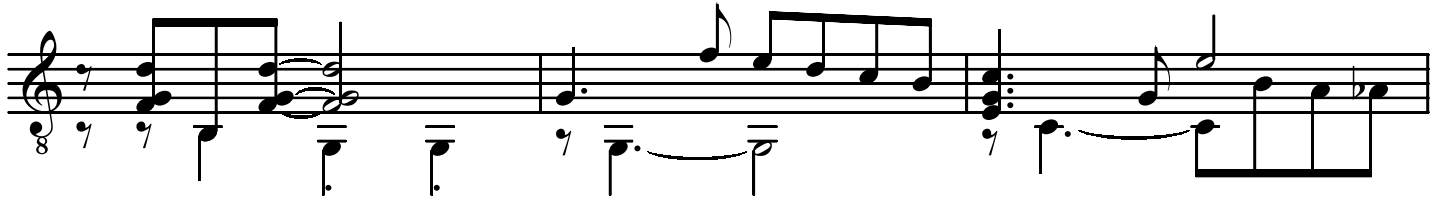
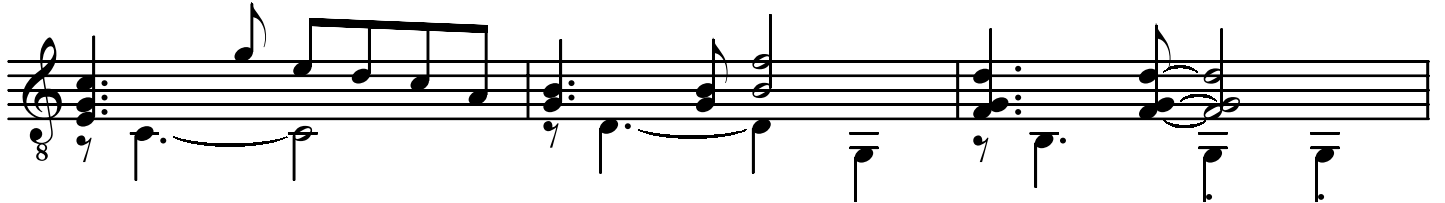
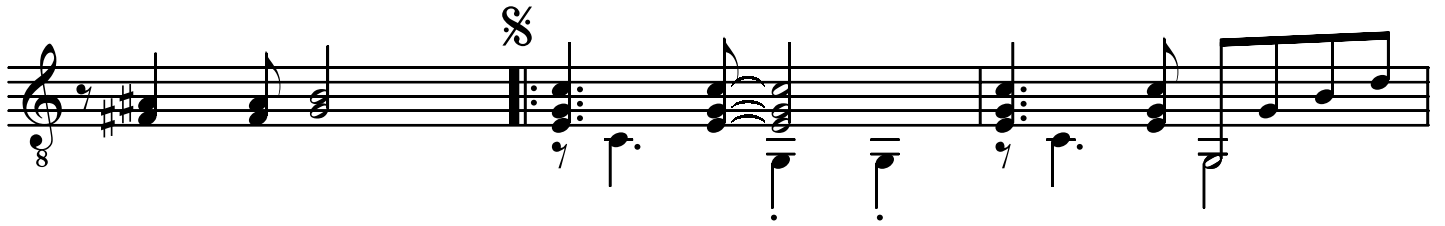

D.S. al Fine