Rotkäppchens Lieblingswolf

(Little Red Riding Hood's Favourit Wolf)

Jürg Hochweber

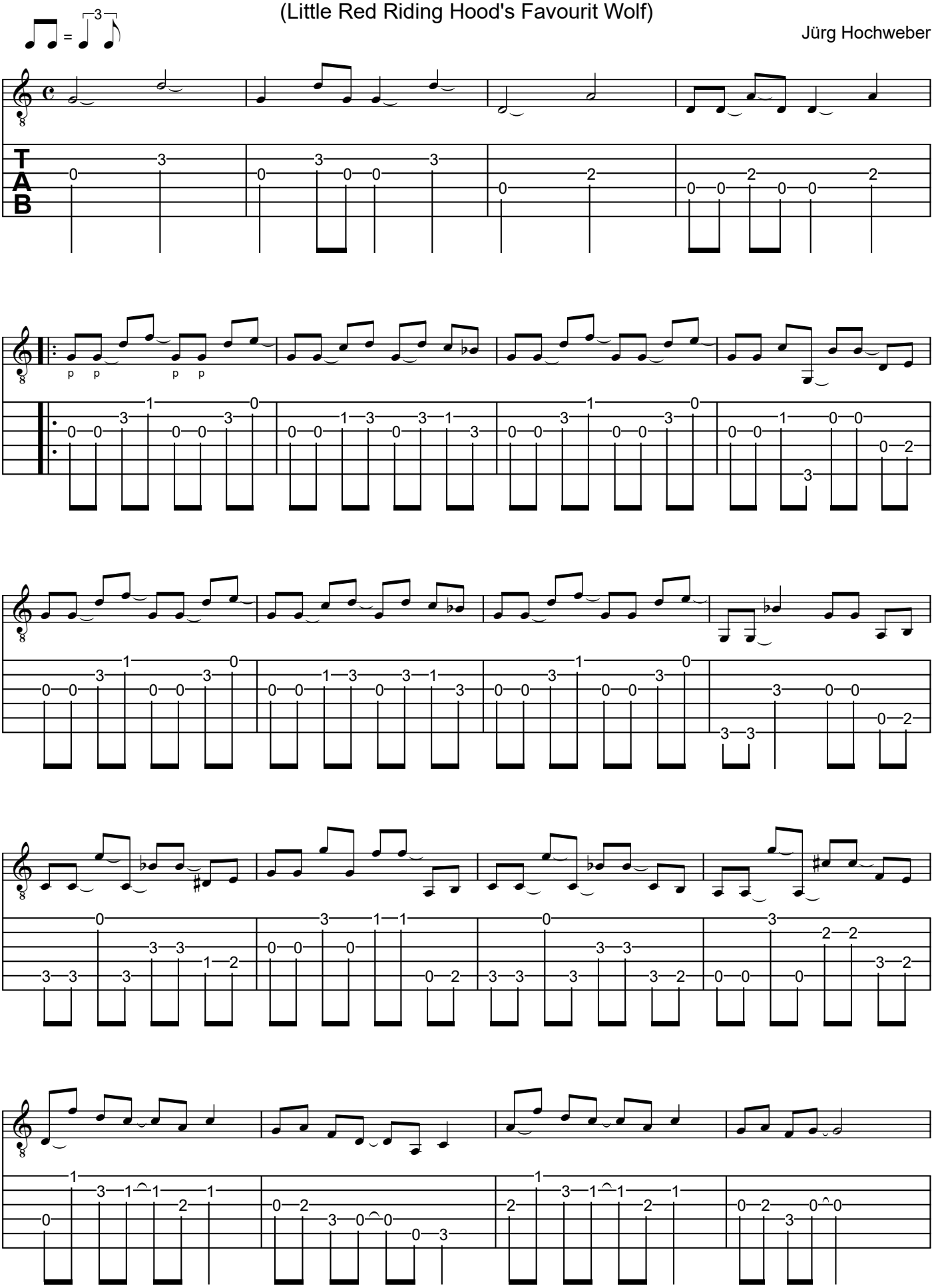

© 2006 by Jürg Hochweber, Switzerland. www.hochweber.ch
Free for non-commercial use.
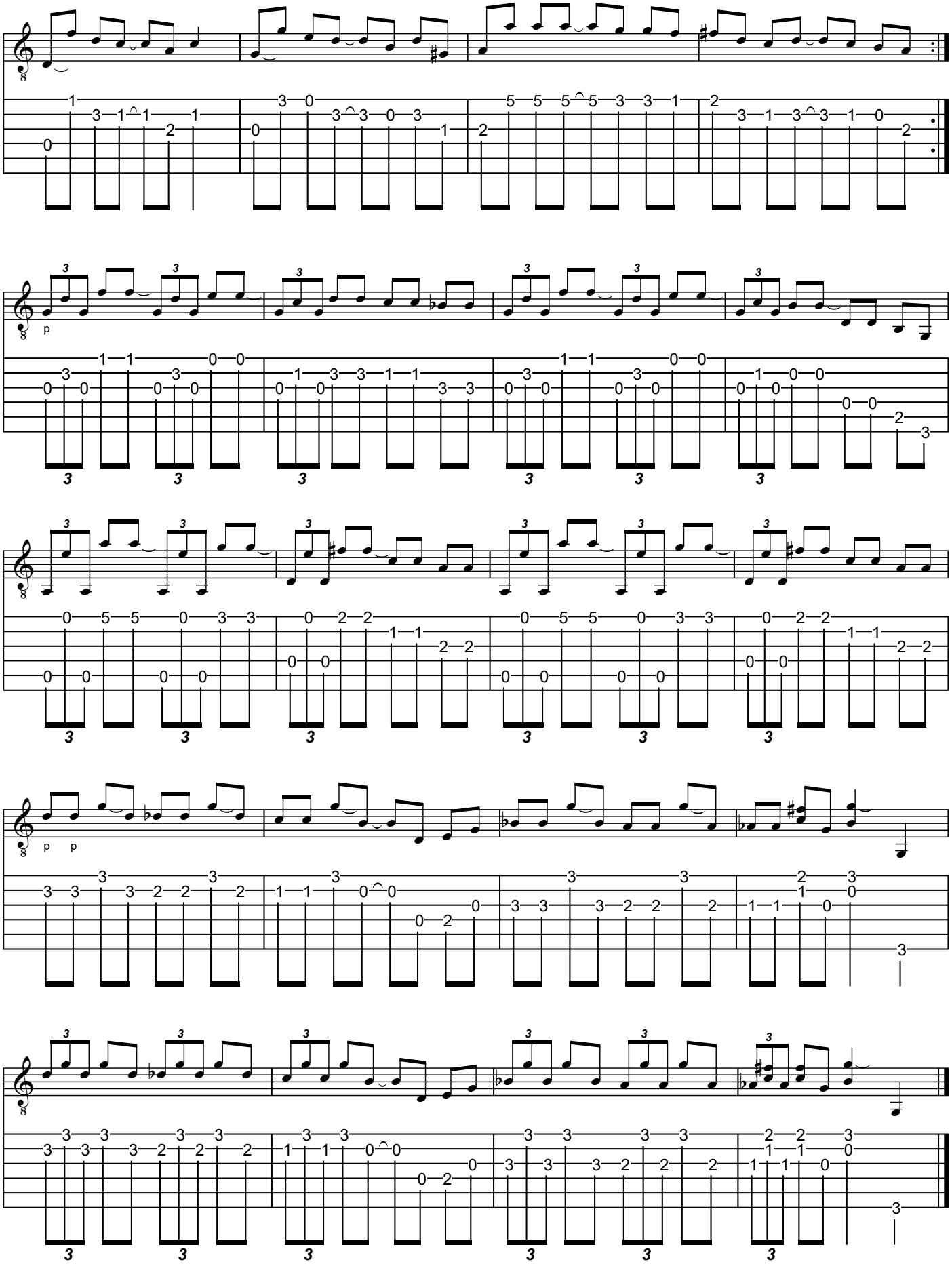
(Rotkäppchens Lieblingswolf 2 of 2)