

Jürg Hochweber

Faszination Gitarre

Solostücke für Gitarre

www.hochweber.ch

„Faszination Gitarre“

Inhalt / Content

<i>Titel</i>	<i>Seite</i>
Was wir lieben / What We Love	01
Zwischen den Zeilen / Between the Lines	02
Good News	03
Aussicht / View	04
Deep Inside	05
VIP Rock	06
Glanz / Brilliance	07
Pentachords	08
Kurzbesuch / Flying Visit	09
Rock Fieber / Rock Fever	10
Wandertrieb / Roving Spirit	11
Rotkäppchens Lieblingswolf / Little Red Riding Hood's Favourit Wolf	12
Liebäugeln / Ogling	14
Tremolo	15
Zoff im Nirvana / Quarrel in Nirvana	16
World Wide Waltz	18
Wolkenlos / Cloudless	19
Irgendwo / Anywhere	20
Guitare Intime	21
in der Schwebe / in Abeyance, Undecided	22
Growing	24
Samba Simba	25
Rumba	26
My Thriller	27
Spray	28
Volldampf / Full Power	30
Doppelspiel / Double-Cross	31
Rock Favorit	32
Jazzy	33
Bossa Queen	34
Red Monster Rock	36
Die Rache des Sündenbocks / The Revenge of the Scapegoat	38
Blues	42
Bossa Nova	43

Was wir lieben

(What We Love)

Jürg Hochweber

Zwischen den Zeilen

Between the Lines

Jürg Hochweber

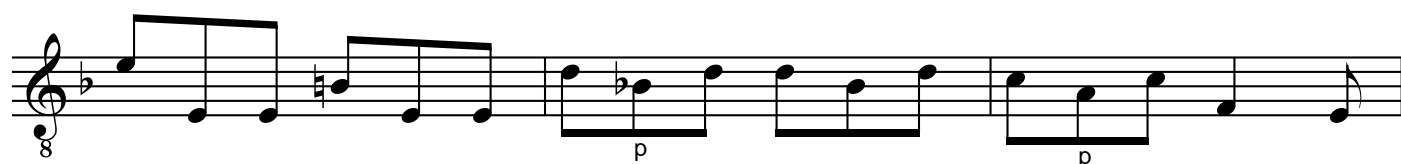
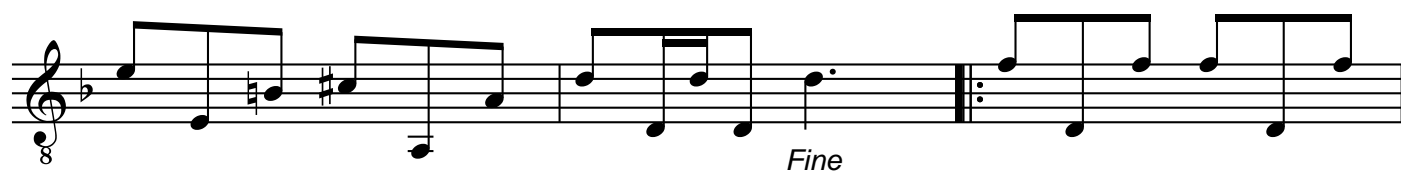

Good News

Jürg Hochweber

The main score consists of seven staves of music in G major (one sharp) and 8/8 time. The chords are: Em, A, Em, Em, A, Em, Em, A, D, A, Em, A, Em, Em, A, D, A, C, D, Em, A, Em. The music features various rhythmic patterns, including eighth and sixteenth notes, and includes fingerings (1, 2, 3) and a '3' marking above a triplet. There are asterisks (*) above some chords, likely indicating barre positions.

1) Der letzte Takt kann ersetzt werden durch folgende 4 Takte:
1) the last measure may be replaced by the following 4 measures:

An alternative ending consisting of four measures of music. The first measure is a quarter note G4. The second measure is a quarter note A4. The third and fourth measures are eighth-note triplets: G4-A4-B4, A4-G4-F#4, G4-A4-B4, and A4-G4-F#4. The piece ends with a double bar line.

Aussicht (View)

Jürg Hochweber

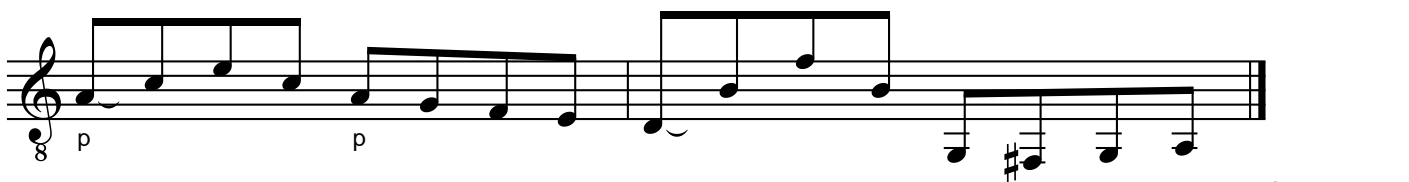
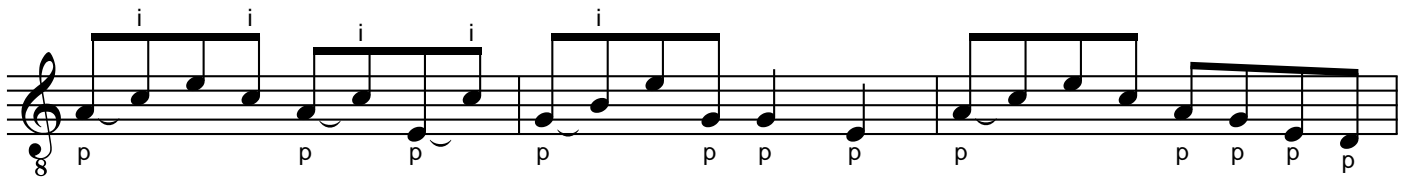
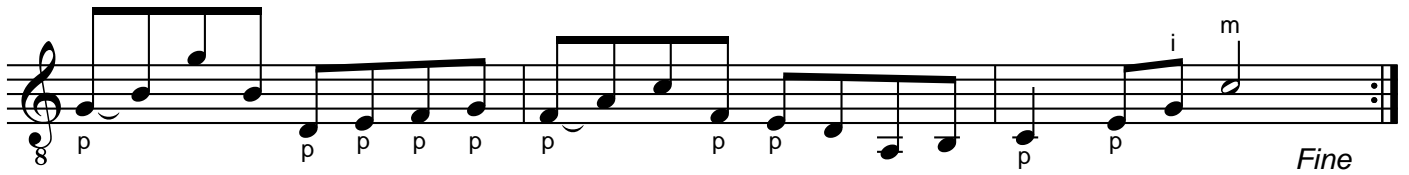
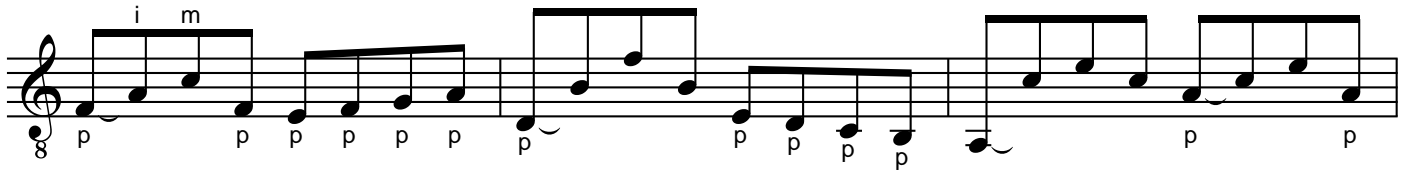
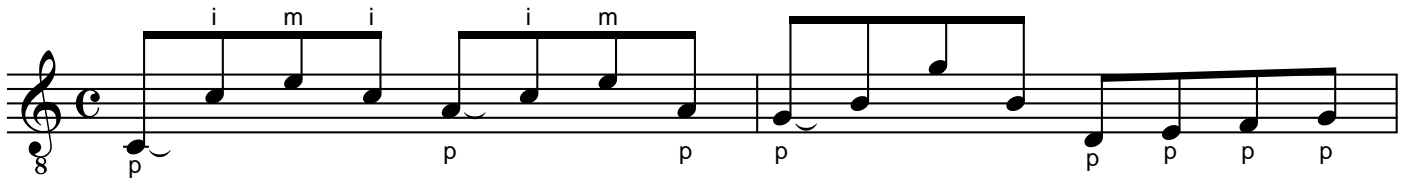

Deep Inside

Jürg Hochweber

 (Swing)

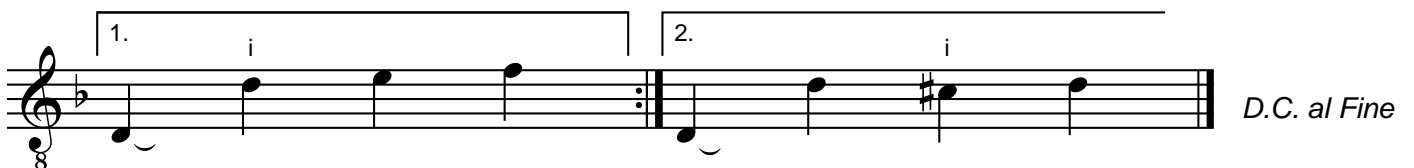
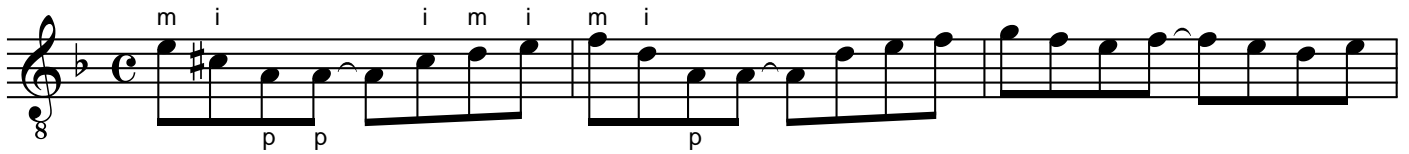

VIP-Rock

Jürg Hochweber

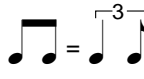
 (Swing)

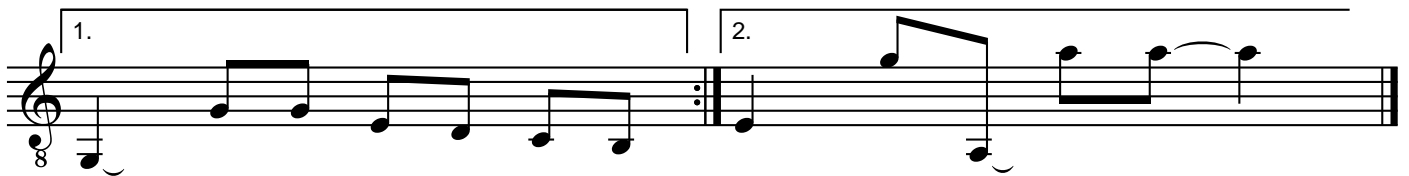

Glanz

Brilliance

Jürg Hochweber

quiet / ruhig

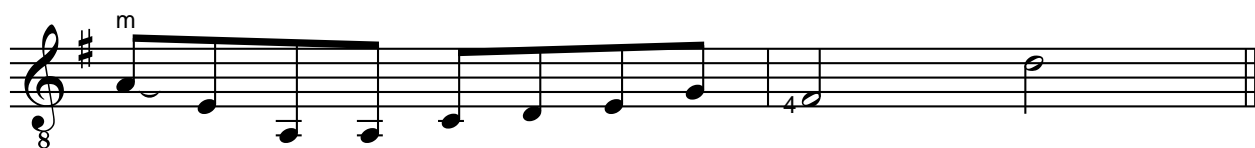
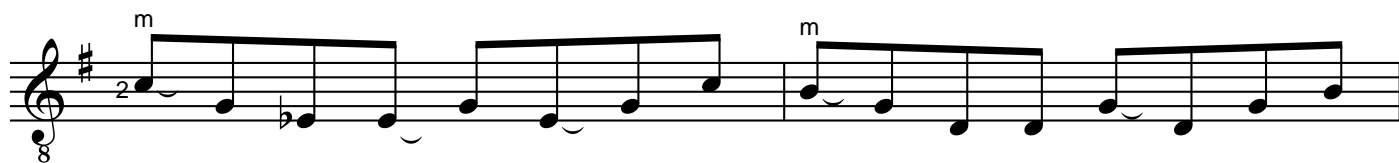
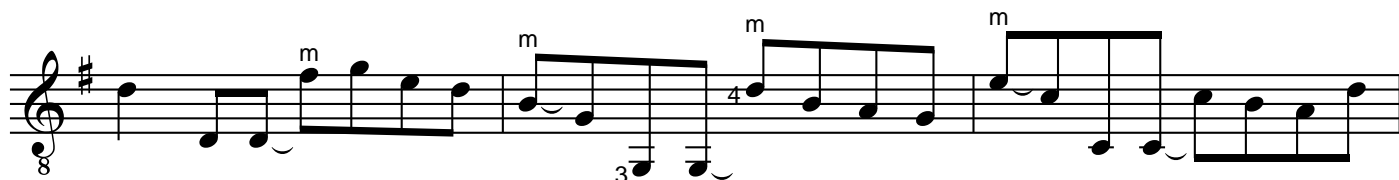

D.C. al Fine

Pentachords

Jürg Hochweber

Kurzbesuch / Flying Visit

Jürg Hochweber

Rock-Fieber

Jürg Hochweber

Kann auch swingend gespielt werden !

Wandertrieb

(Roving Spirit)

Jürg Hochweber

Rotkäppchens Lieblingswolf

(Little Red Riding Hood's Favourite Wolf)

Jürg Hochweber

8

p

3

3

8

p

3

3

3

3

8

3

3

3

3

3

8

p

p

p

p

p

3

3

8

p

p

3

3

8

p

3

3

3

3

Liebäugeln (Ogling)

Jürg Hochweber

Tremolo

Jürg Hochweber

m i m i
3 3 3
p p p p p p

m i
3 4 2 1 2
p

2 3 4 3 4 2 2
Fine

2
D.C. al Fine

Variation:

a m i a m i a m i
p p p p

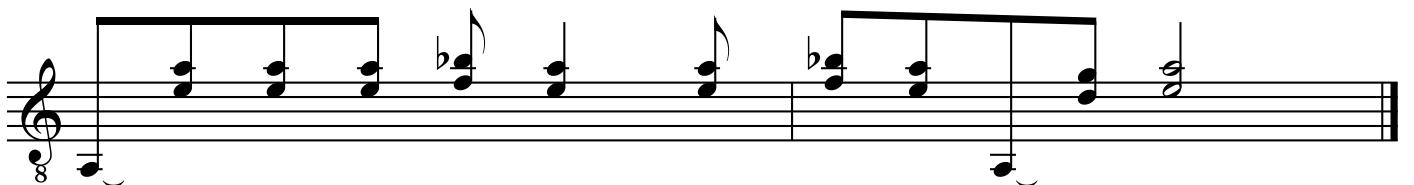

World-Wide-Waltz

× = Percussion

Jürg Hochweber

Staff 1: Chords: Am, E, Am, E, Am, E, Am. Percussion: ×.

Staff 2: Chords: Am, E. Percussion: ×.

Staff 3: Chord: Am. Percussion: ×.

Staff 4: Chords: Am, E. Percussion: ×.

Staff 5: Chords: E, Am. Percussion: ×.

Staff 6: Chords: Dm, Am. Percussion: ×.

Staff 7: Chords: G, G7, C. Percussion: ×.

Staff 8: Chords: Dm, Am. Percussion: ×.

Staff 9: Chords: E, a. Percussion: ×.

Fine

D.S. al Fine

In den Wolken

Jürg Hochweber

Irgendwo

Jürg Hochweber

D.S. al Fine

Guitare Intime

(Capo = III recommended)

Jürg Hochweber

In der Schweb

(in abeyance, undecided)

Jürg Hochweber

ruhig / quiet

Growing

Jürg Hochweber

lento

Samba-Simba

Jürg Hochweber

Rumba

Jürg Hochweber

Fine

D.S. al Fine

My Thriller

Jürg Hochweber

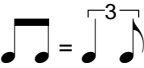
 (Swing)

Volldampf / Full Power

Jürg Hochweber

Rock Favorit

Jürg Hochweber

Fine

D.C. al Fine

Bossa Queen

Jürg Hochweber

Bossa Nova

Red Monster Rock

Jürg Hochweber

(Pitch Bend)

Die Rache des Sündenbocks

(The Revenge of the Scapegoat)

Jürg Hochweber

- Staff 1: Chordal accompaniment in 8/8 time.
- Staff 2: Melodic line in 8/8 time.
- Staff 3: Melodic line in 6/4 time, ending with an 'a' (accents) and 'p' (piano) marking.
- Staff 5: Melodic line in 6/4 time, with 'a' and 'p' markings.
- Staff 6: Chordal accompaniment in 6/4 time.
- Staff 7: Melodic line in 6/4 time.
- Staff 8: Melodic line with fingering (1, 4, 1) and a circled 2.
- Staff 9: Melodic line with fingering (1, 4, 4, 2, 1, circled 2, 1).

Blues

Jürg Hochweber

 (Swing)

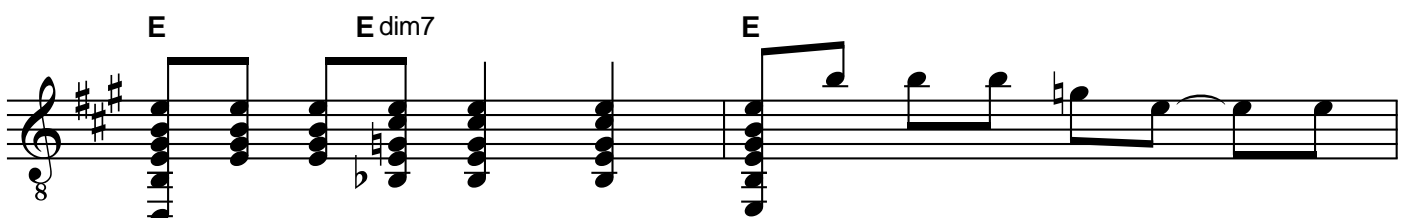
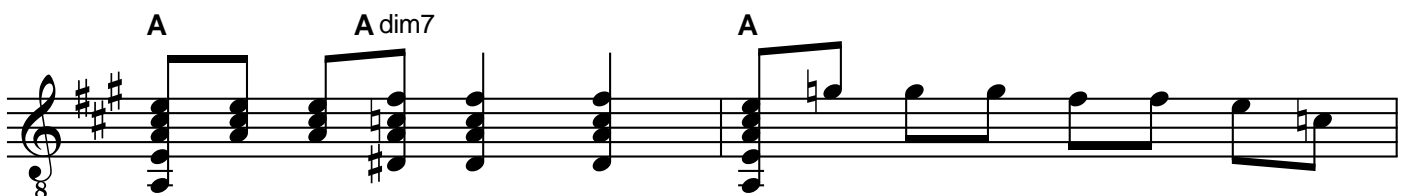
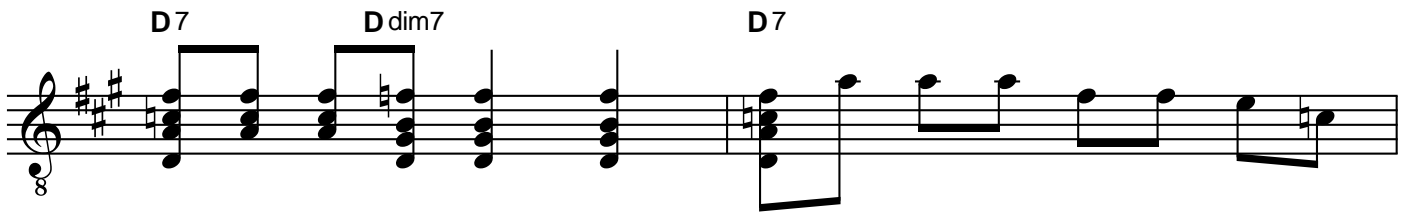
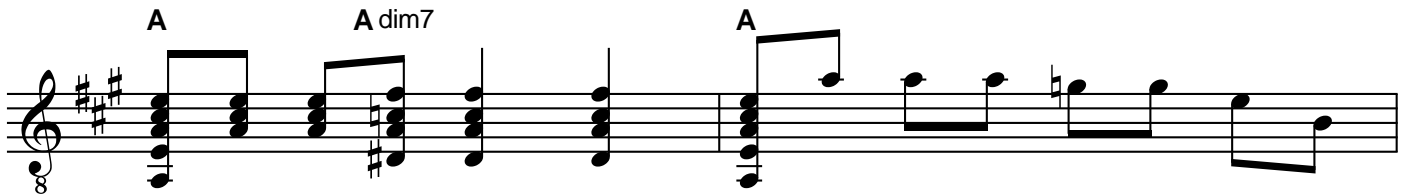
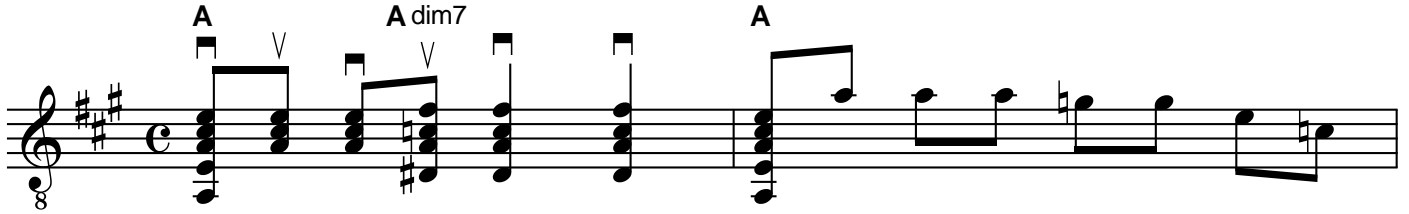

Bossa Nova

Jürg Hochweber

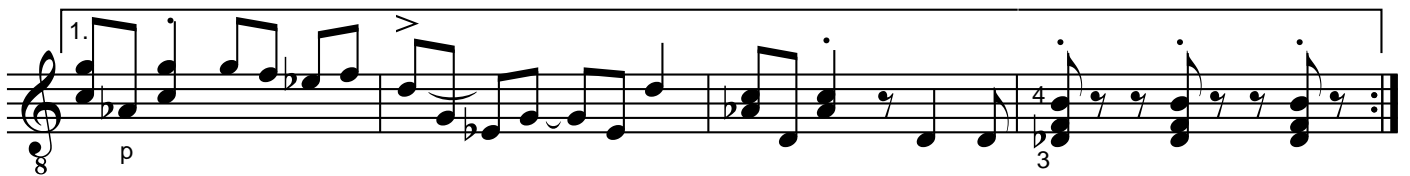
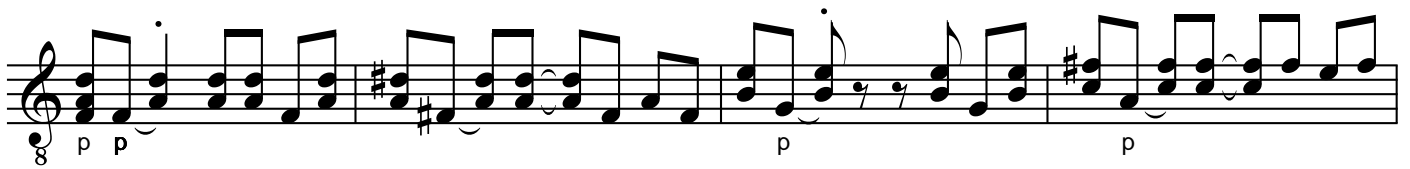

Weitere Gitarrenwerke von Jürg Hochweber

Stufe	Werk	Seiten	Verlag	Nr.
mittel	"Guitare Rock Classique"	20	Combre, Paris	C 5697
mittel	"Jazzrock-Rockjazz" *	16	Combre, Paris	C 5848
sehr leicht	„Petits Jeux pour la Guitare“ 1	20	Combre, Paris	C 5844
leicht	„Petits Jeux pour la Guitare“ 2	18	Combre, Paris	C 5845
leicht	„Petits Jeux pour la Guitare“ 3	20	Combre, Paris	C 5846
mittel	"Walzerträume"	16	Apollo, Mainz	AV 6119
leicht- mittel	"Gitarrenfiguren"	20	Eigenverlag	
leicht- mittel	"Die andere Saite", Band 1	48	Eigenverlag	
mittel- schwer	"Die andere Saite", Band 2	48	Eigenverlag	
mittel	„Wundergitarre“	12	Eigenverlag	
mittel- schwer	"Prunkstücke"	30	Eigenverlag	
mittel	"Anspielungen"	30	Eigenverlag	
leicht	„Easy Flamenco“	18	Eigenverlag	
sehr leicht	„Erste Schritte“ / „First Steps“	20	Eigenverlag	
schwer	„Das Arpeggio-Buch für Gitarren-Profis“	42	Eigenverlag	
leicht	„Guitar Trends“ 1	22	Eigenverlag	
mittel	„Guitar Trends“ 2	22	Eigenverlag	
leicht	„Fingerspiele“	48	Eigenverlag	
mittel-schwer	Weihnachtslieder arrangiert für Solo-Gitarre	18	Eigenverlag	
leicht	Leichte trad. Lieder zum Begleiten	44	Eigenverlag	

Common Guitar Chords / Häufige Gitarrengriffe

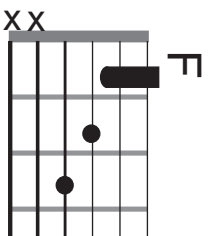

F

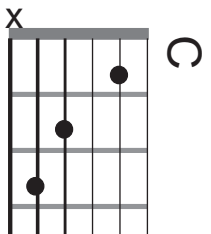

C

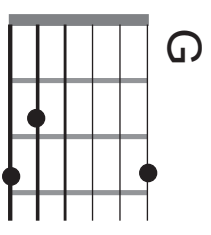

G

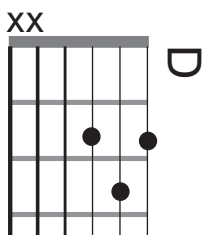

D

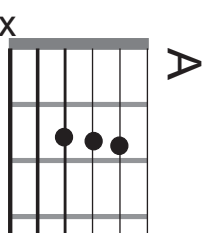

A

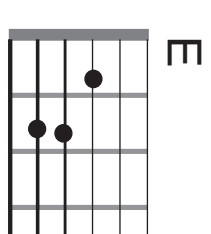

E

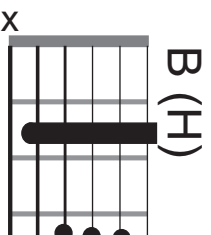

B (H)

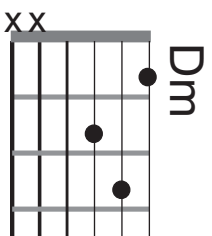

Dm

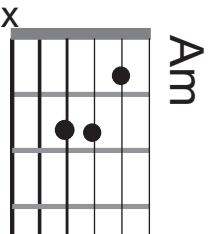

Am

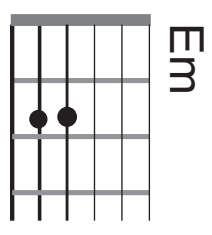

Em

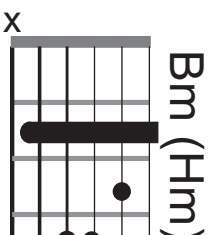

Bm (Hm)

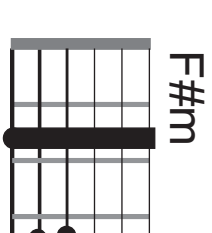

F#m

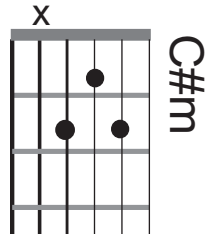

C#m

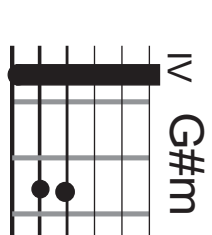

IV G#m

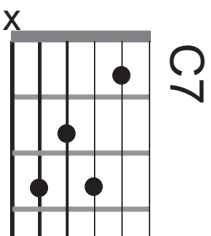

C7

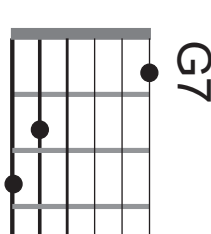

G7

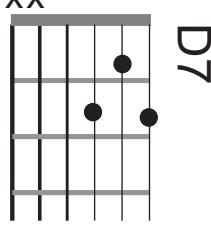

D7

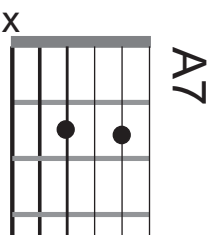

A7

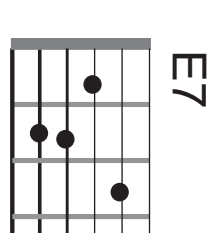

E7

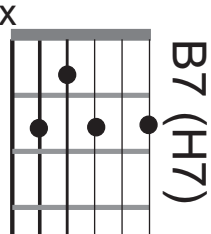

B7 (H7)

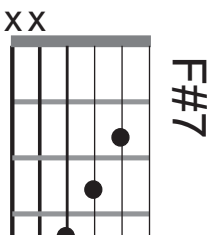

F#7

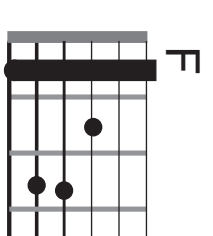

F

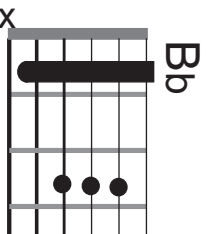

Bb

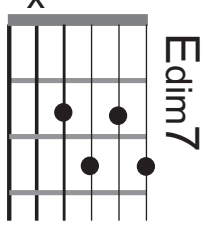

Edim7

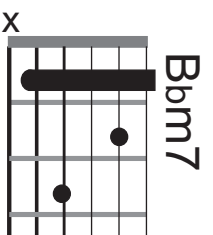

Bbm7

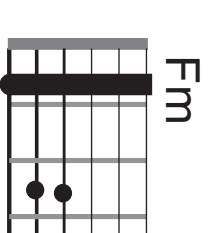

Fm

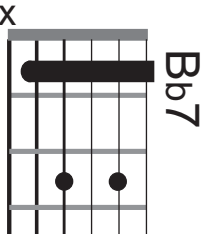

Bb7

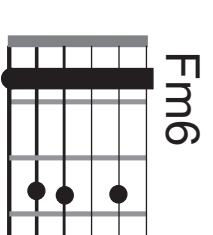

Fm6

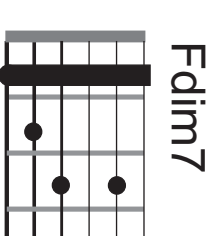

Fdim7

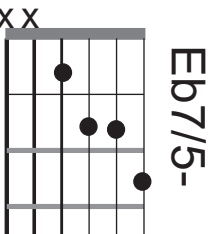

Eb7/5-

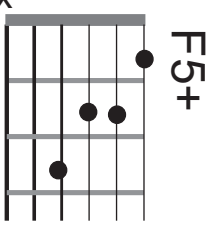

F5+

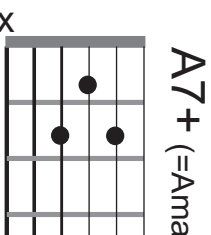

A7+ (=Ama7)

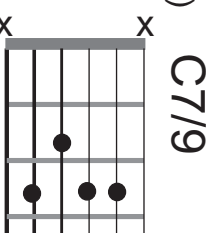

C7/9

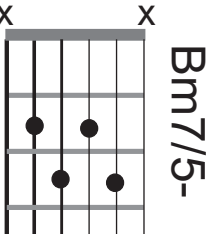

Bm7/5-

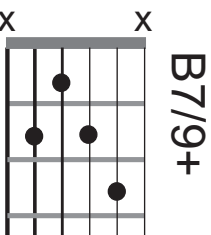

B7/9+

X Diese Saiten sollen nicht mitklingen / Don't play these strings!

Griffbrett / Fretboard

leere Saiten
open strings

1 2 3 4 5 6 7 8 9 10 11 12 13 14 15 16

e f fis ges g dis es
 a ais b* h* a cis des
 d dis es e a ais b* h* a cis des
 g gis as gis as h* d fis ges
 h* h* c cis des fis ges
 e f fis ges g dis es a ais b* h* a cis des
 f f fis ges g gis as gis as

*
 english **b** = german **h**
 english **b_♭** = german **b**
 fis = f sharp
 ges = g flat