

# Kult Lied

## Cult-Song

Jürg Hochweber

Rock

Guitar 1

Guitar 1a  
(simplified version  
of guitar 1)

Guitar 2

Guitar 3

# Kult Lied

## Cult-Song

Guitar 1a  
(simplified version  
of guitar 1)

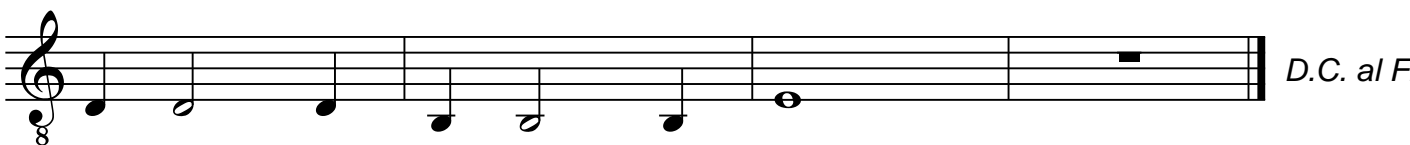
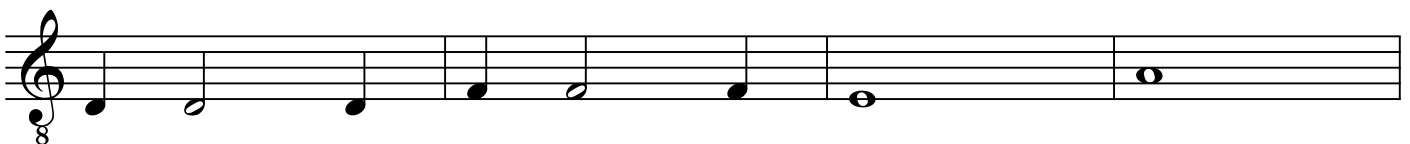
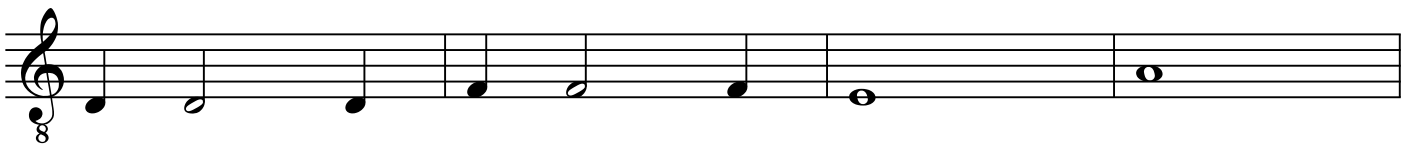
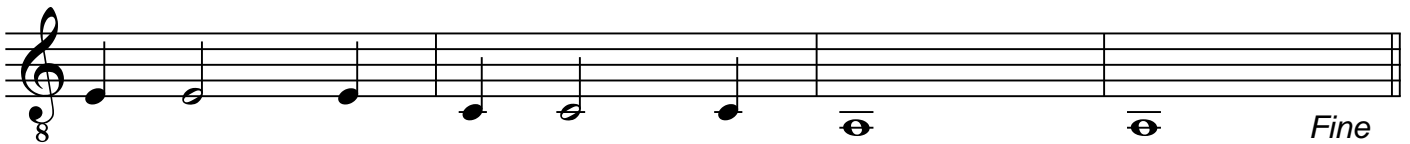
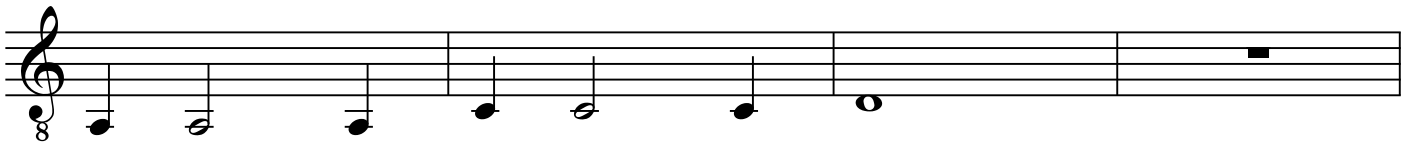
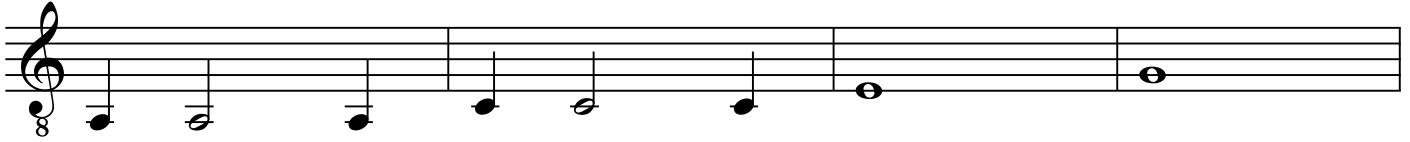

# Kult Lied

Cult-Song

Jürg Hochweber

Guitar 2

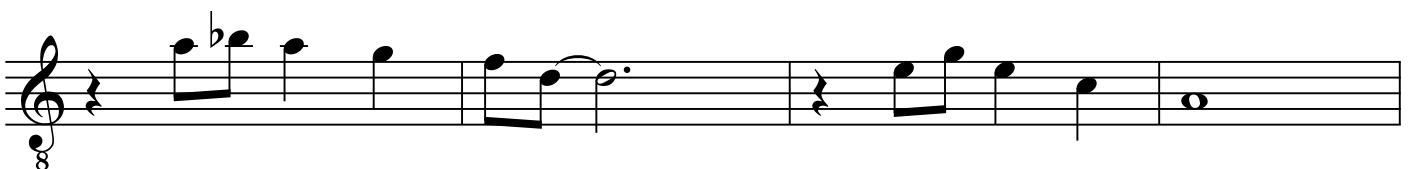
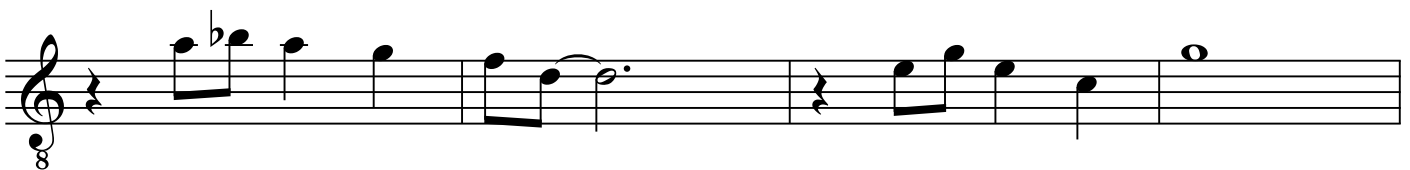
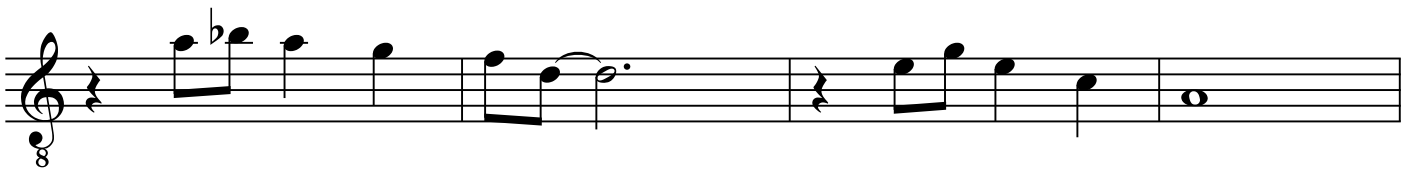
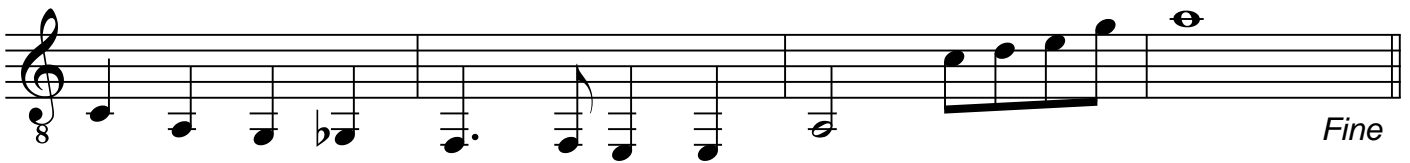
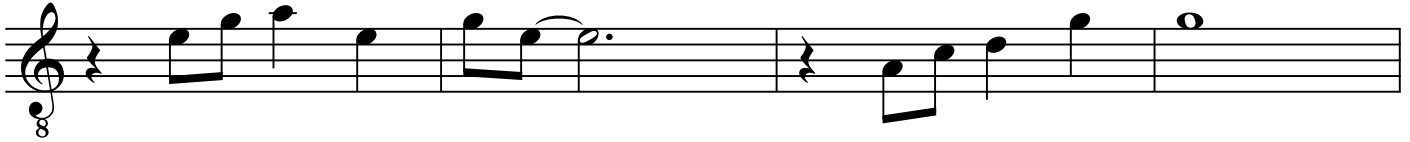
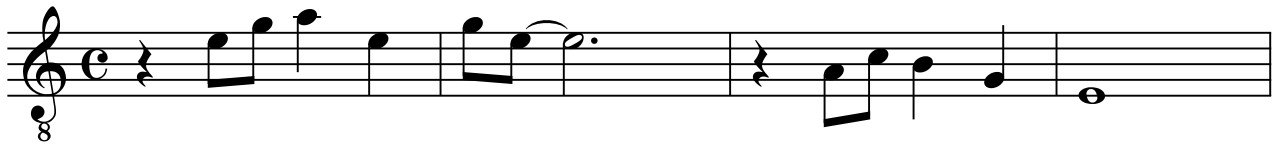

Kult Lied  
Cult-Song

Jürg Hochweber

Guitar 3

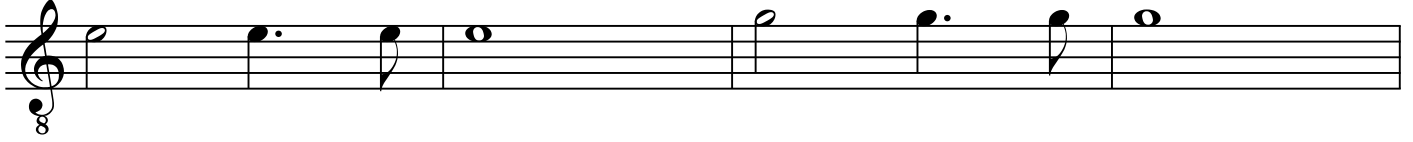
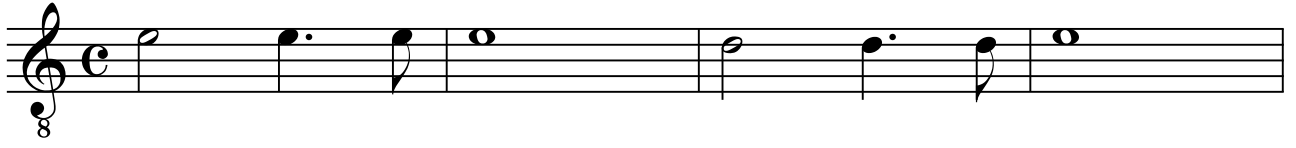

*Fine*

*D.C. al Fine*