

# 15 bekannte deutsche Weihnachtslieder

## *15 Famous German Christmas Songs*

arranged for guitar solo by

**Jürg Hochweber**

**15 bekannte deutsche Weihnachtslieder**  
**15 Famous German Christmas Songs**

Stille Nacht, heilige Nacht...

Kommet, ihr Hirten...

Kommt und lasst uns Christum ehren...

Leise rieselt der Schnee...

Susani. Vom Himmel hoch oh Englein kommt...

Süsser die Glocken nie klingen...

Oh du fröhliche...

Vom Himmel hoch da komm ich her...

Ein Kind geboren zu Bethlehem...

Hosianna dem Sohne Davids...

Fröhlich soll mein Herze springen...

Es ist ein Ros entsprungen...

Nun singet und seid froh...

Was soll das bedeuten?

Maria durch den Dornwald ging

# Stille Nacht

Trad., arranged by  
Jürg Hochweber

Capo = III (recommended)

Intro

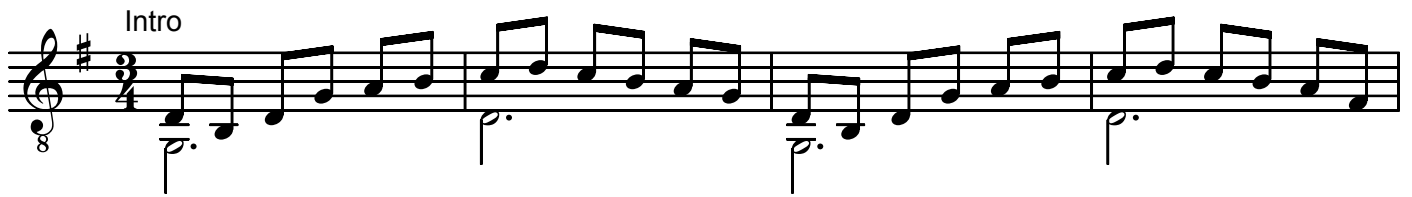

Theme

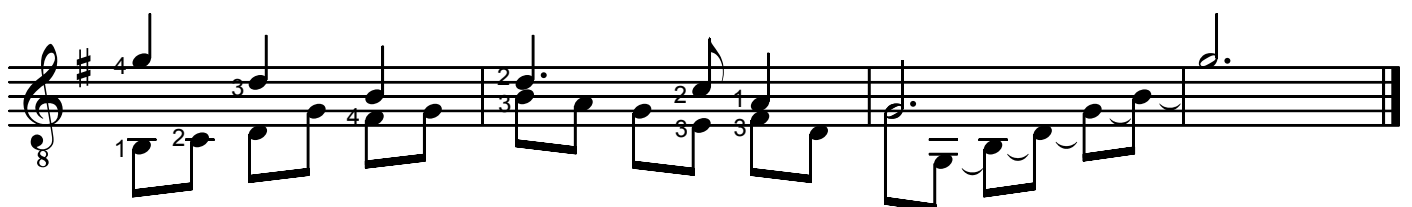
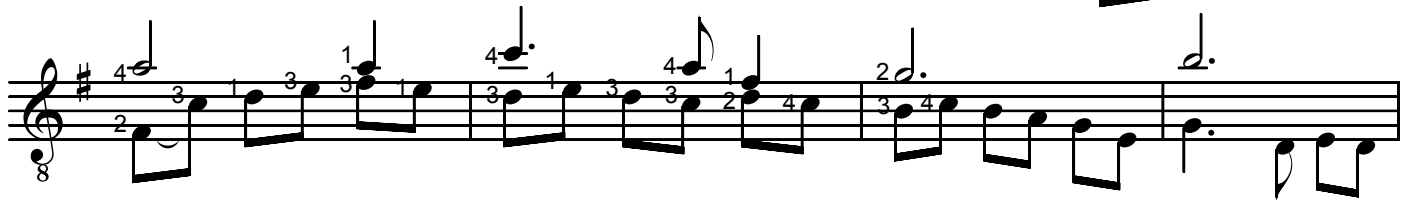
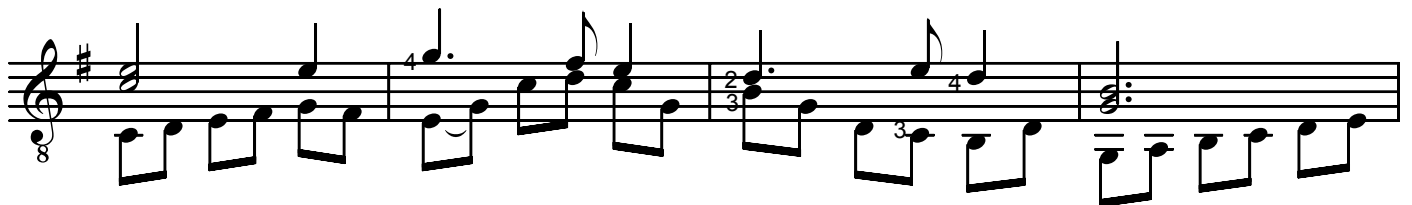
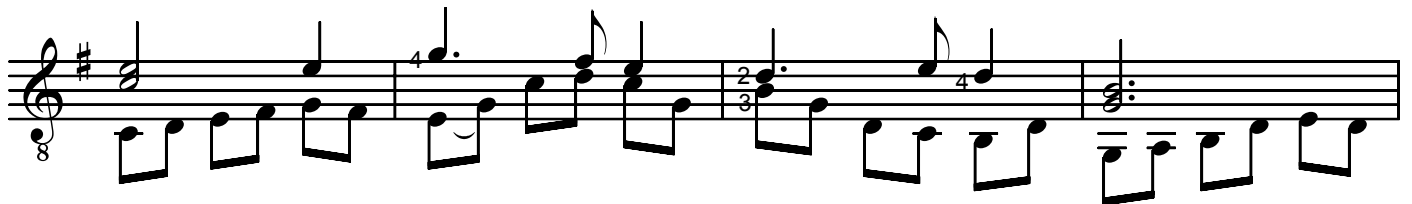
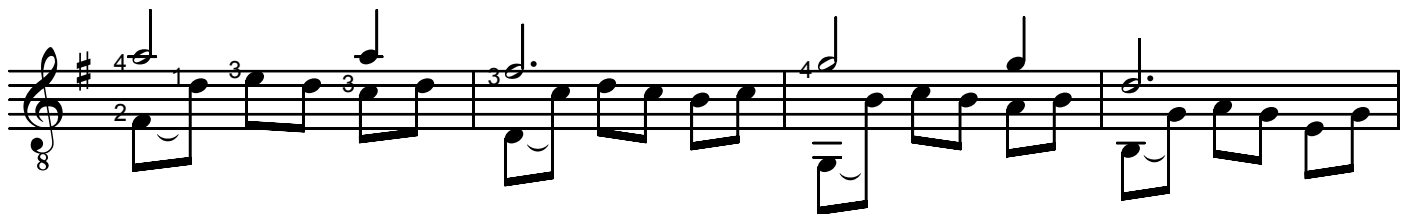
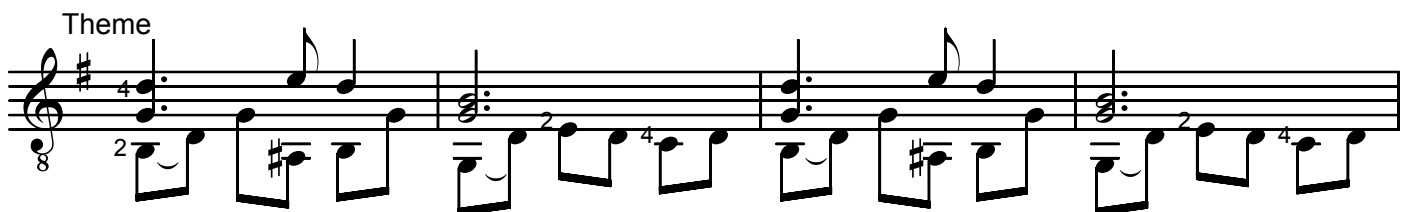

# Kommet, ihr Hirten

Trad., arranged by  
Jürg Hochweber

Capo = IV (recommended)

# Kommt und lasst und Christum ehren!

Trad., arranged by  
Jürg Hochweber

Capo = III (recommended)

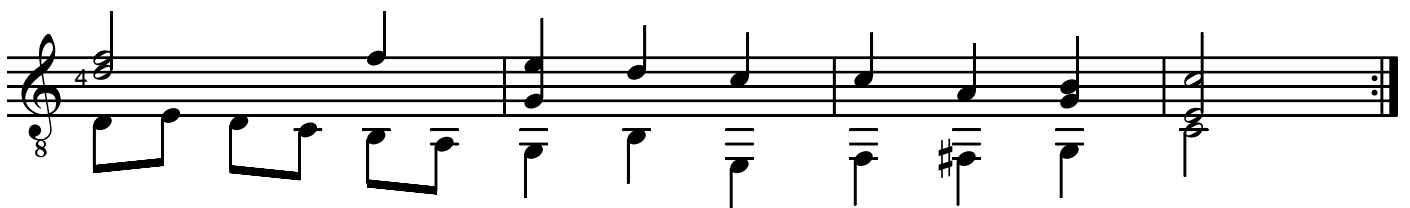
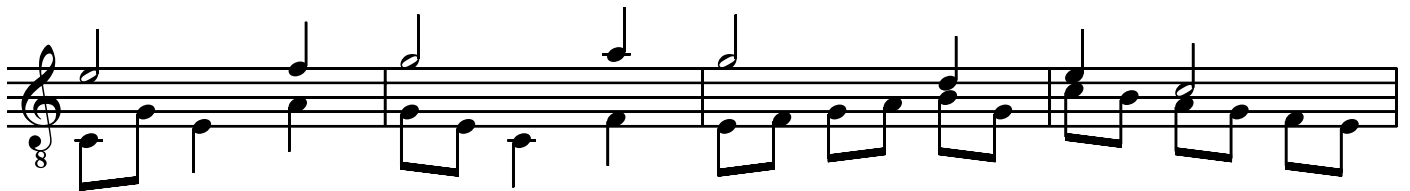
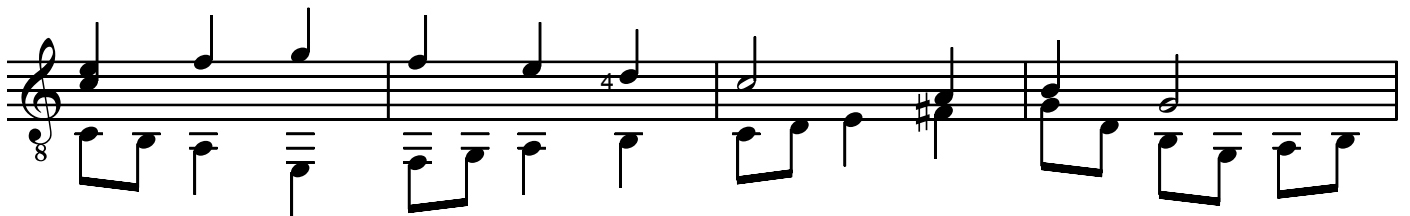
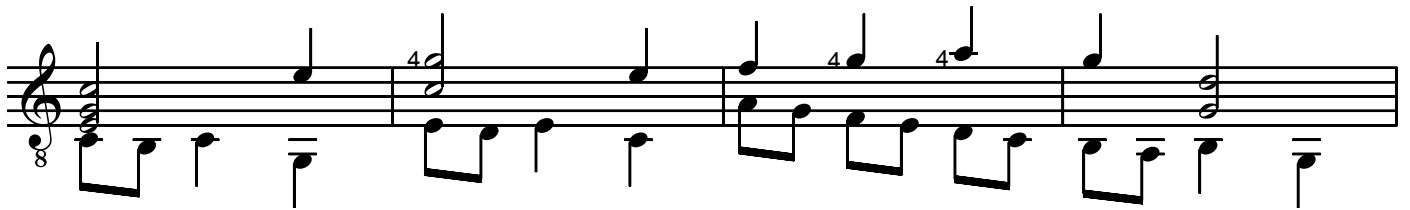
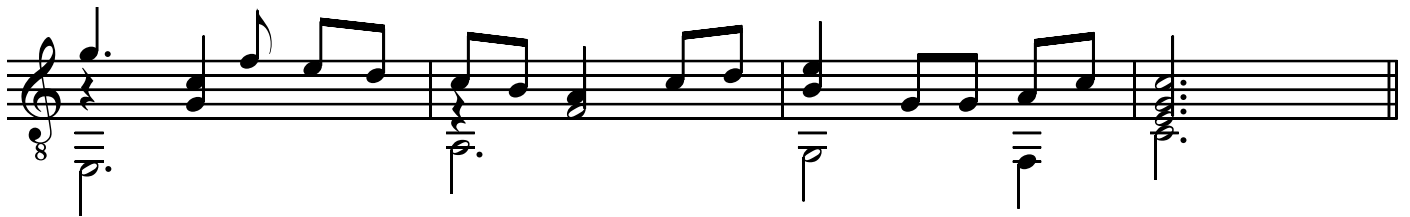

# Leise rieselt der Schnee

Trad., arranged by  
Jürg Hochweber

Capo = III (recommended)

# Süßer die Glocken nie klingen ...

Trad., arranged by  
Jürg Hochweber

Intro

Theme

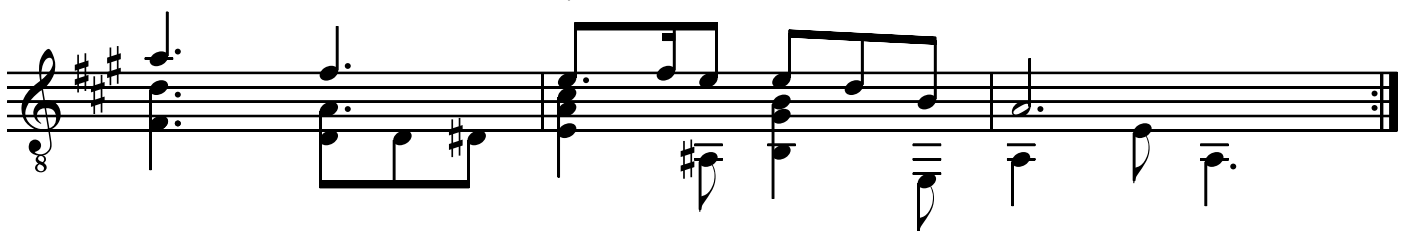
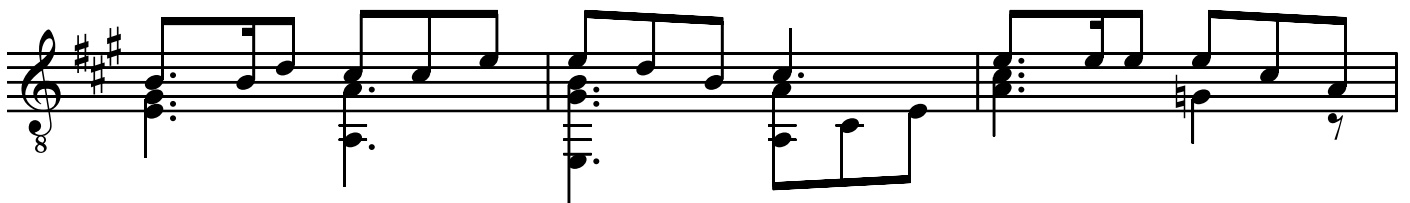
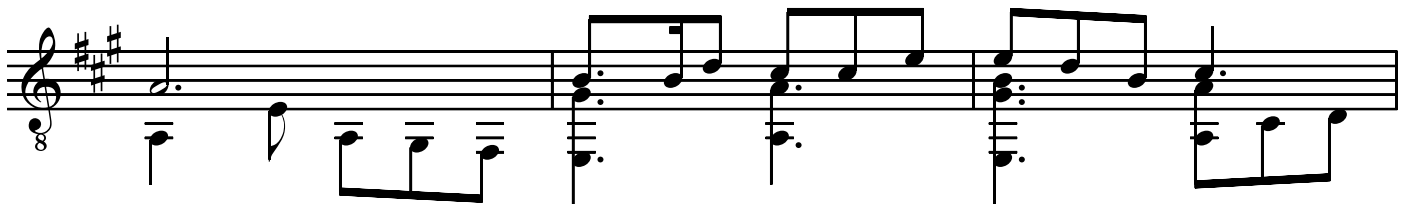
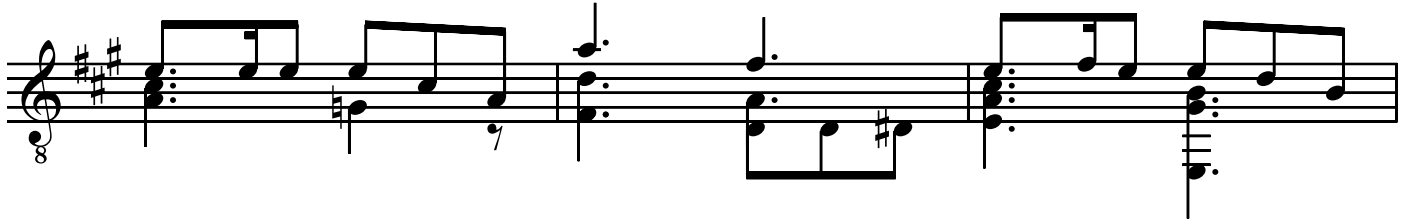
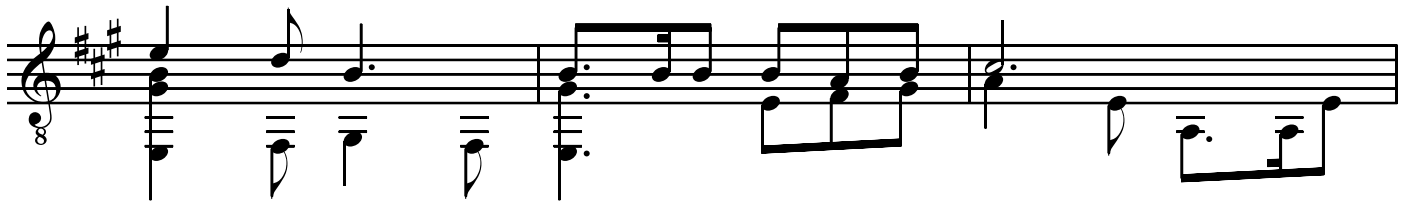
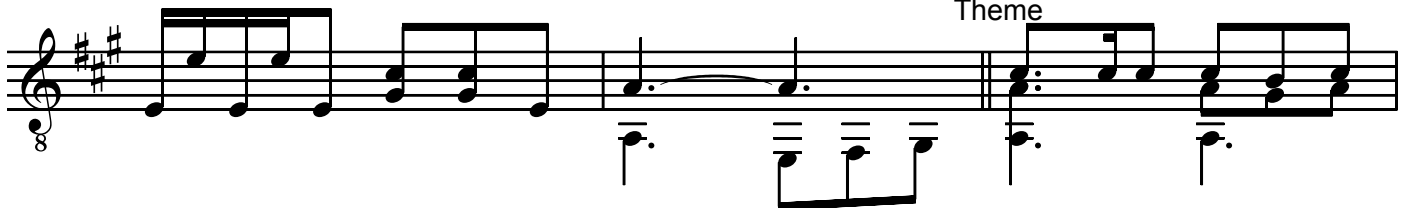

# Oh du fröhliche ...

Trad., arranged by  
Jürg Hochweber

# Vom Himmel hoch ...

Trad., arranged by  
Jürg Hochweber

## Intro

The Intro section consists of two staves of music. The first staff begins with a treble clef, a key signature of one sharp (F#), and a 3/4 time signature. The melody starts with a dotted quarter note on G4, followed by an eighth note on A4, and a quarter note on B4. The bass line consists of a dotted quarter note on G2, followed by an eighth note on A2, and a quarter note on B2. The second staff continues the melody with a dotted quarter note on C5, an eighth note on D5, and a quarter note on E5. The bass line continues with a dotted quarter note on C3, an eighth note on D3, and a quarter note on E3.

## Theme

The Theme section consists of six staves of music. The first staff begins with a treble clef, a key signature of one sharp (F#), and a 3/4 time signature. The melody starts with a dotted quarter note on G4, followed by an eighth note on A4, and a quarter note on B4. The bass line consists of a dotted quarter note on G2, followed by an eighth note on A2, and a quarter note on B2. The second staff continues the melody with a dotted quarter note on C5, an eighth note on D5, and a quarter note on E5. The bass line continues with a dotted quarter note on C3, an eighth note on D3, and a quarter note on E3. The third staff continues the melody with a dotted quarter note on F#5, an eighth note on G5, and a quarter note on A5. The bass line continues with a dotted quarter note on F#3, an eighth note on G3, and a quarter note on A3. The fourth staff continues the melody with a dotted quarter note on B5, an eighth note on C6, and a quarter note on D6. The bass line continues with a dotted quarter note on B3, an eighth note on C4, and a quarter note on D4. The fifth staff continues the melody with a dotted quarter note on E6, an eighth note on F#6, and a quarter note on G6. The bass line continues with a dotted quarter note on E4, an eighth note on F#4, and a quarter note on G4. The sixth staff continues the melody with a dotted quarter note on A6, an eighth note on B6, and a quarter note on C7. The bass line continues with a dotted quarter note on A4, an eighth note on B4, and a quarter note on C5.

# Ein Kind geboren zu Bethlehem

Trad., arranged by  
Jürg Hochweber

Intro

Theme

# Hosianna dem Sohne Davids

Bartholomeo Gesius 1600,  
arranged by J. Hochweber

# Fröhlich soll mein Herze springen

Trad., arranged by  
Jürg Hochweber

Capo = III (recommended)

# Es ist ein Ros' entsprungen

Trad., arranged by  
Jürg Hochweber

Capo = IV (recommended)

# Nun singet und seid froh!

Trad., arranged by  
Jürg Hochweber

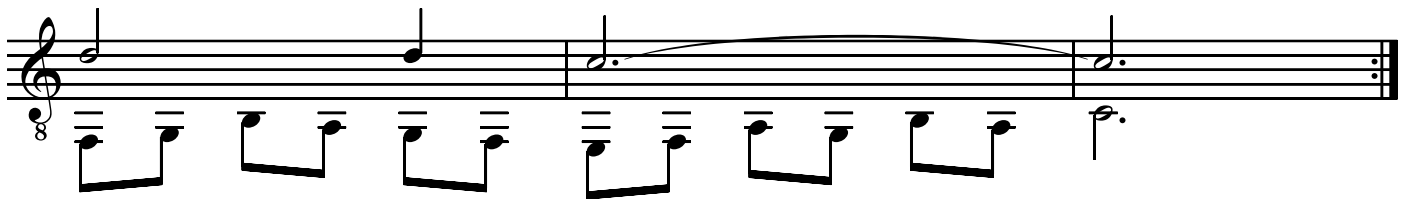
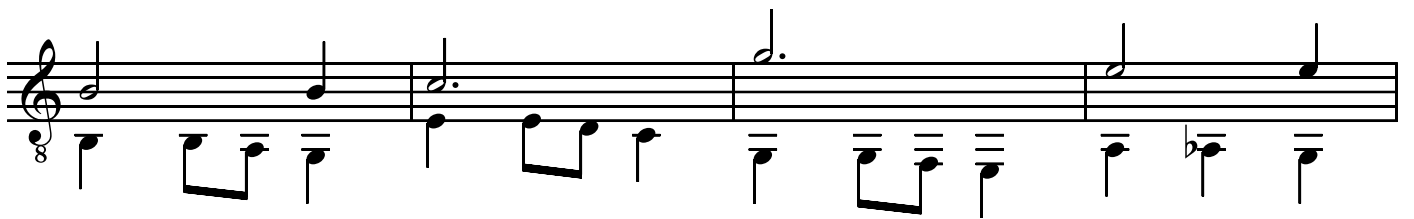
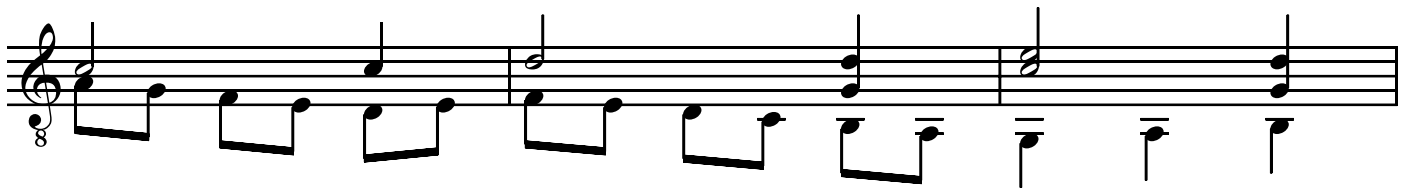
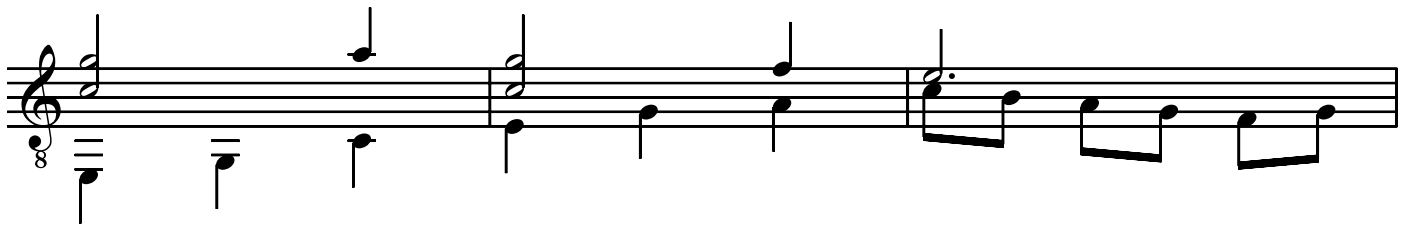

# Was soll das bedeuten?

Trad., arranged by  
Jürg Hochweber

Intro

4

VII

①

Theme

3

4

3

1

Interlude

Fine

Theme

*D.S. al Fine*

# Maria durch den Dornwald ging

Trad., arranged by  
Jürg Hochweber
